



KENDALL COUNTY COMMISSIONERS COURT AGENDA REQUEST

COMMISSIONER COURT DATE: 5/26/2015
OPEN SESSION

SUBJECT	Commissioner Court Minutes
DEPARTMENT & PERSON MAKING REQUEST	County Clerk's Office Sally W. Peters, Deputy Clerk/Administrative Assistant
PHONE # OR EXTENSION #	830-249-9343, ext. 212
TIME NEEDED FOR PRESENTATION	1 minute
WORDING OF AGENDA ITEM	Consideration and action on the approval of the Minutes for May 11, 2015.
REASON FOR AGENDA ITEM	To approve the Minutes from previous Commissioners Court meeting.
IS THERE DOCUMENTATION	After approval, the minutes will be posted on the County website.
WHO WILL THIS AFFECT?	The public
ADDITIONAL INFORMATION	None



KENDALL COUNTY COMMISSIONERS COURT AGENDA REQUEST

COMMISSIONER COURT DATE: 5/26/2015 OPEN SESSION	
SUBJECT	Service awards May 2015
DEPARTMENT & PERSON MAKING REQUEST	Sheryl D'Spain Treasurer
PHONE # OR EXTENSION #	830-249-9343 ext 220
TIME NEEDED FOR PRESENTATION	2 Minutes
WORDING OF AGENDA ITEM	Beatrice Joles Tax Office 5 years Melody Hansen Sheriff Office 5 Years Donna Sharp Attorney's Office 10 Years
REASON FOR AGENDA ITEM	Recognize County employees for their service to the county
IS THERE DOCUMENTATION	No
WHO WILL THIS AFFECT?	Countywide
ADDITIONAL INFORMATION	None



KENDALL COUNTY COMMISSIONERS COURT AGENDA REQUEST

COMMISSIONER COURT DATE: 5/26/2015

OPEN SESSION

SUBJECT	4-H Veterinary Science Project - Present Certificates to 4-H'ers that have completed the 4-H Veterinary Project
DEPARTMENT & PERSON MAKING REQUEST	Texas A&M AgriLife Extension Service - 4-H Stephen Zoeller, County Extension Agent - Agriculture/Natural Resources Jana Osbourn, County Extension Agent - Family & Consumer Sciences
PHONE # OR EXTENSION #	Extension 362
TIME NEEDED FOR PRESENTATION	10 minutes
WORDING OF AGENDA ITEM	4-H Veterinary Science Project in Kendall County - 4-H leaders will present the certificates to those 4-H'ers that completed the 5 year project.
REASON FOR AGENDA ITEM	To recognize the 4-H'ers for their accomplishment
IS THERE DOCUMENTATION	No
WHO WILL THIS AFFECT?	Countywide
ADDITIONAL INFORMATION	None



KENDALL COUNTY COMMISSIONERS COURT AGENDA REQUEST

COMMISSIONER COURT DATE: 5/26/2015
OPEN SESSION

SUBJECT	May is Older Americans Month
DEPARTMENT & PERSON MAKING REQUEST	County Judge Darrel L. Lux
PHONE # OR EXTENSION #	830-249-9343, ext 212
TIME NEEDED FOR PRESENTATION	3 minutes
WORDING OF AGENDA ITEM	Consideration and action on proclaiming May 2015 as Older Americans Month.
REASON FOR AGENDA ITEM	Recognize the contributions of older Americans
IS THERE DOCUMENTATION	The proclamation
WHO WILL THIS AFFECT?	The public
ADDITIONAL INFORMATION	None



PROCLAMATION

RECOGNIZING MAY 2015 AS OLDER AMERICANS MONTH

WHEREAS, Kendall County, and Alamo Area Agency on Aging represent 9,509 citizens, age 60 or older, who make their home in Kendall County, and these citizens of today and tomorrow promise to be among the most active and engaged older adult populations in our Nation's history; and

WHEREAS, Kendall County recognizes May as the official month in which we pay tribute to the contributions of our Nation's Older Americans; and

WHEREAS, the number of baby boomers reaching traditional retirement age continue to increase, and it is the responsibility of the AACOG Region and all U.S. communities to work together and prepare for changing older adult populations by modernizing systems of care and providing consumers with more control over their lives; and

WHEREAS, Kendall County supports efforts to provide individualized services and support systems to maintain the dignity, independence, and self-determination of Older Americans as they age by improving their quality of life and increasing their opportunities to remain active and engaged in community life.

NOW THEREFORE, the Kendall County Commissioners Court does hereby proclaim May 2015 to be Older Americans Month. Kendall County encourages every resident of Kendall County to "Get Into the Act" and be engaged, active, and involved in their community and honor and embrace our older adults in gratitude for the innumerable contributions they have made to Kendall County and the United States of America. We also commend all community partners and the staff and volunteers of Kendall County for their outstanding dedication and commitment to our Older Americans. Their hard work truly does make a difference to those whose lives they touch across Kendall County.

PASSED AND APPROVED this 26th day of May 2015.



Darrel L. Lux
County Judge

Mike Fincke
Commissioner Precinct 1

Tommy Pfeiffer
Commissioner Precinct 3

Richard W. Elkins
Commissioner Precinct 2

Royce Steubing
Commissioner Precinct 4



KENDALL COUNTY COMMISSIONERS COURT AGENDA REQUEST

COMMISSIONER COURT DATE: 5/26/2015 OPEN SESSION	
SUBJECT	FY2015 Budget Adjustments
DEPARTMENT & PERSON MAKING REQUEST	County Auditor's Office Corinna Speer, County Auditor
PHONE # OR EXTENSION #	830-249-9343 Ext. # 240
TIME NEEDED FOR PRESENTATION	5 Minutes
WORDING OF AGENDA ITEM	Consideration and action on the approval of FY2015 Budget Adjustments.
REASON FOR AGENDA ITEM	To correctly allocate funds needed in the budget.
IS THERE DOCUMENTATION	Yes Financial Transparency Link / County Auditor Web Page Yes
WHO WILL THIS AFFECT?	Department Heads requesting adjustments
ADDITIONAL INFORMATION	None

TO: KENDALL COUNTY COMMISSIONER'S COURT

FROM: COUNTY AUDITOR'S OFFICE

DATE: MAY 26, 2015

THE FOLLOWING BUDGET ADJUSTMENTS HAVE BEEN REQUESTED BY VARIOUS COUNTY OFFICIALS AND CAN BE MADE THROUGH NORMAL BUDGET AMENDMENT PROCEDURES.

A BUDGET ADJUSTMENT IS NEEDED IN THE COUNTY ATTORNEY'S BUDGET FOR MISCELLANEOUS EXPENSES.

10-475-53100	OFFICE SUPPLIES	+	2,000
10-475-54810	DUES	+	252
10-475-54020	LEGAL	-	252
10-475-54860	CONTRACT LABOR	-	2,000

A BUDGET ADJUSTMENT IS NEEDED IN THE KENDALIA VOLUNTEER FIRE DEPARTMENT'S BUDGET FOR MISCELLANEOUS EXPENSES.

10-547-53330	OPERATING	+	3,000
10-547-54810	DUES	+	335
10-547-53300	FUEL & OIL	-	800
10-547-54270	CONFERENCE/TRAINING	-	1,535
10-547-54861	CONTRACT SERVICES	-	1,000

A BUDGET ADJUSTMENT IS NEEDED IN THE DEPARTMENT OF PUBLIC SAFETY'S BUDGET FOR OPERATING EXPENSES.

10-565-53330	OPERATING	+	800
10-565-54530	RADIO/RADAR - REPAIR & MAINT	-	800

A BUDGET ADJUSTMENT IS NEEDED IN THE HEALTH INSPECTOR'S BUDGET FOR DATA PROCESSING EQUIPMENT EXPENSES.

10-636-55510	DATA PROCESSING EQUIPMENT	+	1,038
10-636-53100	OFFICE SUPPLIES	-	538
10-636-54270	CONFERENCE/TRAINING	-	500

**REQUEST FOR BUDGET ADJUSTMENT
FY 2014**

DEPARTMENT 475 - County Attorney

THE FOLLOWING BUDGET ADJUSTMENT IS REQUESTED:

<u>AMOUNT \$ REQUESTED</u>	<u>FROM LINE ITEM</u>	<u>TO LINE ITEM</u>	<u>REASON FOR BUDGET ADJUSTMENT</u>
<u>\$252.00</u>	<u>10-475-54020</u>	<u>10-475-53120 54810</u>	<u>addtl atty dues expense</u>
<u> </u>	<u> </u>	<u> </u>	<u> </u>
<u> </u>	<u> </u>	<u> </u>	<u> </u>
<u> </u>	<u> </u>	<u> </u>	<u> </u>
<u> </u>	<u> </u>	<u> </u>	<u> </u>

REQUESTED BY:

DEPARTMENT HEAD/SUPERVISOR

May 8, 2015
DATE

REQUEST FOR BUDGET ADJUSTMENT
FY 2014

DEPARTMENT 475 - County Atty

THE FOLLOWING BUDGET ADJUSTMENT IS REQUESTED:

<u>AMOUNT \$</u> <u>REQUESTED</u>	<u>FROM</u> <u>LINE ITEM</u>	<u>TO</u> <u>LINE ITEM</u>	<u>REASON FOR BUDGET ADJUSTMENT</u>
<u>\$2000.00</u>	<u>10.475.54860</u>	<u>10.475.53100</u>	<u>addl supplies needed</u> <u>for new County office</u> <u>incl file cart, keyboard holder</u> <u>\$360, \$180</u> <u>and bulletin board \$210</u>
<u> </u>	<u> </u>	<u> </u>	<u> </u>
<u> </u>	<u> </u>	<u> </u>	<u> </u>
<u> </u>	<u> </u>	<u> </u>	<u> </u>
<u> </u>	<u> </u>	<u> </u>	<u> </u>
<u> </u>	<u> </u>	<u> </u>	<u> </u>

REQUESTED BY:

DEPARTMENT HEAD/SUPERVISOR

May 15, 2015
DATE

**REQUEST FOR BUDGET ADJUSTMENT
FY 2014**

DEPARTMENT Kendalia VFD

THE FOLLOWING BUDGET ADJUSTMENT IS REQUESTED:

<u>AMOUNT \$ REQUESTED</u>	<u>FROM LINE ITEM</u>	<u>TO LINE ITEM</u>	<u>REASON FOR BUDGET ADJUSTMENT</u>
<u>1200 \$</u>	<u>54270</u>	<u>53330</u>	<u>KVFD has no additional expected expenditures in these categories ... please transfer to cover overages in operating.</u>
<u>1000 \$</u>	<u>54801</u>	<u>53330</u>	
<u>800 \$</u>	<u>53300</u>	<u>53330</u>	
<u>\$ 335</u>	<u>54270</u>	<u>54810</u>	<u>SFFMA Dues</u>
_____	_____	_____	_____

REQUESTED BY:

St. Andrews

DEPARTMENT HEAD/SUPERVISOR

5-18-15

DATE

**REQUEST FOR BUDGET ADJUSTMENT
FY 2015**

DEPARTMENT 565 - DPS

THE FOLLOWING BUDGET ADJUSTMENT IS REQUESTED:

<u>AMOUNT \$ REQUESTED</u>	<u>FROM LINE ITEM</u>	<u>TO LINE ITEM</u>	<u>REASON FOR BUDGET ADJUSTMENT</u>
<u>\$800.00</u>	<u>10-565- 54530</u>	<u>10-565- 53330</u>	<u>Misc operating expenses</u>
<u> </u>	<u> </u>	<u> </u>	<u> </u>
<u> </u>	<u> </u>	<u> </u>	<u> </u>
<u> </u>	<u> </u>	<u> </u>	<u> </u>
<u> </u>	<u> </u>	<u> </u>	<u> </u>

This request is per Trooper Kendrick.

REQUESTED BY:

Courtina Speer
DEPARTMENT HEAD/SUPERVISOR

5/18/15
DATE

REQUEST FOR BUDGET ADJUSTMENT
FY 2015

DEPARTMENT Health 10-636 -

THE FOLLOWING BUDGET ADJUSTMENT IS REQUESTED:

<u>AMOUNT \$</u> <u>REQUESTED</u>	<u>FROM</u> <u>LINE ITEM</u>	<u>TO</u> <u>LINE ITEM</u>	<u>REASON FOR BUDGET ADJUSTMENT</u>
<u>\$538.00</u>	<u>10-636</u> <u>53100</u>	<u>55510</u>	<u>Purchase a Desk Computer</u> <u>for assistant.</u>
<u>\$500.00</u>	<u>10-636</u> <u>54270</u>	<u>55510</u>	<u>" "</u>
<u> </u>	<u> </u>	<u> </u>	<u> </u>
<u> </u>	<u> </u>	<u> </u>	<u> </u>
<u> </u>	<u> </u>	<u> </u>	<u> </u>
<u> </u>	<u> </u>	<u> </u>	<u> </u>

REQUESTED BY:

Greenka Bell
DEPARTMENT HEAD/SUPERVISOR

5/18/15
DATE



KENDALL COUNTY COMMISSIONERS COURT AGENDA REQUEST

COMMISSIONER COURT DATE: 5/26/2015 OPEN SESSION	
SUBJECT	Budget Adjustment
DEPARTMENT & PERSON MAKING REQUEST	County Attorney Don Allee
PHONE # OR EXTENSION #	830-249-9343 Ext 295
TIME NEEDED FOR PRESENTATION	3 minutes
WORDING OF AGENDA ITEM	Consideration and action concerning budget adjustment for County Attorney's office.
REASON FOR AGENDA ITEM	Furniture for the additional office required exceeded budgeted amount. Sufficient funds remain in Contract Labor to pay for the additional furniture.
IS THERE DOCUMENTATION	Yes - Request for Budget Adjustment
WHO WILL THIS AFFECT?	County Attorney's office
ADDITIONAL INFORMATION	None

REQUEST FOR BUDGET ADJUSTMENT
FY 2014

DEPARTMENT 475 County Attorney

THE FOLLOWING BUDGET ADJUSTMENT IS REQUESTED:

<u>AMOUNT \$</u> <u>REQUESTED</u>	<u>FROM</u> <u>LINE ITEM</u>	<u>TO</u> <u>LINE ITEM</u>	<u>REASON FOR BUDGET ADJUSTMENT</u>
<u>\$1837.00</u>	<u>10-475-54860</u>	<u>10-475-5530</u>	<u>File Cabinet and</u> <u>Seating needed for</u> <u>Nicole's new office</u>
<u>\$450.00</u>	<u>10-475-54860</u>	<u>10-475-5530</u>	<u>To complete entire</u> <u>furniture unit vs</u> <u>purchase of chair</u>

REQUESTED BY:

DEPARTMENT HEAD/SUPERVISOR

May 8, 2015
DATE



**KENDALL COUNTY COMMISSIONERS COURT
AGENDA REQUEST**

COMMISSIONER COURT DATE: 5/26/2015 OPEN SESSION	
SUBJECT	Monthly Reports
DEPARTMENT & PERSON MAKING REQUEST	County Auditor's Office Corinna Speer, Auditor
PHONE # OR EXTENSION #	830-249-9343 Ext. 240
TIME NEEDED FOR PRESENTATION	5 Minutes
WORDING OF AGENDA ITEM	Consideration and action on the approval of monthly reports for April 2015.
REASON FOR AGENDA ITEM	To approve monthly reports from fee offices as required by law. To approve monthly reports from departments which collect money for services.
IS THERE DOCUMENTATION	Yes
WHO WILL THIS AFFECT?	Departments who submit a monthly report to the the County Auditor's Office.
ADDITIONAL INFORMATION	None

FEES OF OFFICE REPORTS FY 2015

[illegible]



KENDALL COUNTY COMMISSIONERS COURT AGENDA REQUEST

COMMISSIONER COURT DATE: 5/26/2015 OPEN SESSION	
SUBJECT	Accounts Payable Claims
DEPARTMENT & PERSON MAKING REQUEST	Auditor's Office Corinna Speer, County Auditor
PHONE # OR EXTENSION #	830-249-9343 Ext. 240
TIME NEEDED FOR PRESENTATION	5 Minutes
WORDING OF AGENDA ITEM	Consideration and action on the approval of accounts payable claims for purchases, services and vendors.
REASON FOR AGENDA ITEM	To pay current accounts payable claims.
IS THERE DOCUMENTATION	Yes Financial Transparency Link / County Auditor Web Page
WHO WILL THIS AFFECT?	Departments that have AP claims
ADDITIONAL INFORMATION	None



KENDALL COUNTY COMMISSIONERS COURT AGENDA REQUEST

COMMISSIONER COURT DATE: 5/26/2015 OPEN SESSION	
SUBJECT	Continuation of provision of services by County to Comfort area
DEPARTMENT & PERSON MAKING REQUEST	Commissioner Precinct 4 Royce Steubing
PHONE # OR EXTENSION #	210-867-3094
TIME NEEDED FOR PRESENTATION	15 minutes
WORDING OF AGENDA ITEM	Consideration and action concerning Resolution No. 05-26-2015A - a Resolution concerning Kendall County continuing to provide some services to the Comfort area in the event an election is held concerning the incorporation of the Comfort area and the voters approve incorporation
REASON FOR AGENDA ITEM	A petition seeking an election to incorporate the area of Comfort is being circulated. The petition must be submitted to the County Judge, and if it satisfies statutory requirements, the Judge must call an election on the issue of incorporation. Kendall County currently provides services to the area of Comfort within Kendall County, in particular, maintenance of county roads and bridges and law enforcement. If the area incorporates, the municipality will be responsible for provision of such services. Those citizens supporting incorporation are asking the Commissioners Court to continue provision of some services to the area in the event of incorporation to allow the resulting municipality time to get organized and financially able to provide all services currently provided by Kendall County.
IS THERE DOCUMENTATION	Yes - proposed Resolution
WHO WILL THIS AFFECT?	Citizens within the area proposed to be incorporated as the City of Comfort
ADDITIONAL INFORMATION	None

**STATE OF TEXAS
KENDALL COUNTY**

**KENDALL COUNTY RESOLUTION NO. 05-26-2015A
RESOLUTION CONCERNING THE PROPOSED INCORPORATION OF COMFORT**

WHEREAS, residents of the Comfort area have initiated an attempt to incorporate pursuant to Chapter 7, Texas Local Government Code; and

WHEREAS, the majority of the area of Comfort is located in the unincorporated area of Kendall County with a smaller area of Comfort located in the unincorporated area of Kerr County; and

WHEREAS, Kendall County is responsible for providing services to the area of Comfort located in Kendall County, and if the area does not incorporate, the County will continue to be responsible for providing such services; and

WHEREAS, as an incorporated municipality, Comfort would have the responsibility for provision of services to the area within the municipal limits, thereby relieving Kendall County of such responsibility; and

WHEREAS, if the decision is made by the voters to incorporate the area of Comfort, there is no additional financial burden for Kendall County to continue providing some services to the area within the corporate limits until such time as the resulting municipality is able to assume responsibility for providing services.

NOW, THEREFORE, the following **RESOLUTION** is adopted concerning the proposed incorporation of Comfort:

RESOLVED, that in the event the voters within the area proposed to be incorporated as the municipality of Comfort vote favorably for incorporation, Kendall County will, to the extent allowed by the Constitution and laws of the State of Texas, continue to provide all current services to Comfort for the next seven years, and during the eighth year the County will pass the expense of road, bridge and drainage maintenance to the municipality of Comfort, and during the ninth year the County will pass the expense of law enforcement to the municipality of Comfort. The details of the support provided to the municipality of Comfort by Kendall County will be set out in interlocal agreements to be negotiated between the two entities and submitted to the Commissioners Court for approval each year during the County budget process.

APPROVED this the 26th day of May 2015.

Darrel L. Lux, County Judge

Mike Fincke, Commissioner Pct. 1

Richard W. Elkins, Commissioner Pct. 2

Tommy Pfeiffer, Commissioner Pct. 3

Royce Steubing, Commissioner Pct. 4

Attest:

Darlene Herrin, County Clerk



KENDALL COUNTY COMMISSIONERS COURT AGENDA REQUEST

COMMISSIONER COURT DATE: 5/26/2015
OPEN SESSION

SUBJECT	Burn Ban
DEPARTMENT & PERSON MAKING REQUEST	Darrel L. Lux, County Judge Jefferey Fincke, Fire Marshal
PHONE # OR EXTENSION #	830-249-9343, ext. 213
TIME NEEDED FOR PRESENTATION	3 minutes
WORDING OF AGENDA ITEM	Consideration and action on the burn ban (Authority Section 352.081, Texas Local Government Code)
REASON FOR AGENDA ITEM	To determine whether or not there is a need for a ban on burning
IS THERE DOCUMENTATION	No
WHO WILL THIS AFFECT?	Countywide
ADDITIONAL INFORMATION	None



KENDALL COUNTY COMMISSIONERS COURT AGENDA REQUEST

COMMISSIONER COURT DATE: 5/26/2015

OPEN SESSION

SUBJECT	Albany Engineered Composites, Inc. Tax Abatement
DEPARTMENT & PERSON MAKING REQUEST	County Judge, Darrel L. Lux
PHONE # OR EXTENSION #	830-249-9343, ext. 212
TIME NEEDED FOR PRESENTATION	5 minutes
WORDING OF AGENDA ITEM	Consideration and action to approve the Order Granting Tax Abatement to Albany Engineered Composites, Inc. for Tax Year 2015.
REASON FOR AGENDA ITEM	Albany Engineered Composites, Inc. qualified for tax abatement in 2010 by investing more than \$5,000,000 in additional improvements at its facility in Kendall County during 2009. The company continues to be eligible for tax abatement in compliance with County Resolution and Order No. 09-22-2014. The amount of tax abatement for tax year 2015 is 25% of the amount as determined by the Kendall Appraisal District to be the increase of the appraised value of company property resulting from construction of improvement and enlargement of facilities during tax year 2009 and not included in the appraised value of company property for tax year 2009.
IS THERE DOCUMENTATION	Yes
WHO WILL THIS AFFECT?	Albany Engineered Composites, Inc
ADDITIONAL INFORMATION	None

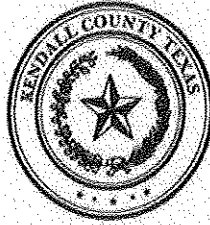

**STATE OF TEXAS
KENDALL COUNTY**

KENDALL COUNTY ORDER NO. 05-26-2015

**ORDER GRANTING TAX ABATEMENT TO
ALBANY ENGINEERED COMPOSITES, INC.
FOR TAX YEAR 2015**

WHEREAS, the Commissioners Court of Kendall County, adopted RESOLUTION No. 05-26-2009B ADOPTING GUIDELINES AND CRITERIA FOR TAX ABATEMENT on May 26, 2009; and

WHEREAS, the Commissioners Court of Kendall County, adopted RESOLUTION No. 05-28-2013 ADOPTING GUIDELINES AND CRITERIA FOR TAX ABATEMENT on May 28, 2013; and

WHEREAS, the Commissioners Court of Kendall County, adopted RESOLUTION AND ORDER No. 10-28-2013C ELECTING TO BECOME ELIGIBLE TO PARTICIPATE IN TAX ABATEMENT, ADOPTING TAX ABATEMENT GUIDELINES AND CRITERIA AND ESTABLISHING A PROGRAM TO STIMULATE BUSINESS AND COMMERCIAL ACTIVITY on October 28, 2013; and

WHEREAS, the Commissioners Court of Kendall County, adopted RESOLUTION AND ORDER No. 09-22-2014 ELECTING TO BECOME ELIGIBLE TO PARTICIPATE IN TAX ABATEMENT, ADOPTING TAX ABATEMENT GUIDELINES AND CRITERIA AND ESTABLISHING A PROGRAM TO STIMULATE BUSINESS AND COMMERCIAL ACTIVITY on September 22, 2014; and

WHEREAS, in 2010, Albany Engineered Composites, Inc. submitted an application to Kendall County asking for tax abatement pursuant to RESOLUTION No. 05-26-2009B; and

WHEREAS, the Commissioners Court found and determined that Albany Engineered Composites, Inc. satisfied the criteria for tax abatement for tax year 2010 in compliance with RESOLUTION No. 05-26-2009B as set out in Kendall County Order No. 05-24-2010; and

WHEREAS, Albany Engineered Composites, Inc. has continued to comply with the terms of RESOLUTION No. 05-26-2009B as restated in RESOLUTION No. 05-28-2013 and as restated in RESOLUTION AND ORDER No. 10-28-2013C and as restated in RESOLUTION AND ORDER No. 09-22-2014 and is therefore eligible for tax abatement for tax year 2015, this being the sixth year of eligibility;

NOW, THEREFORE, BE IT ORDERED BY THE COMMISSIONERS COURT OF KENDALL COUNTY, TEXAS:

Albany Engineered Composites, Inc. is granted tax abatement in the amount of twenty five percent (25%) of the appraised value of the improvements and enlargement of company facilities located at 1281 N. Main Street, Boerne, Kendall County, Texas for tax year 2015; such appraised value of improvements and enlargement to be the amount determined by the Kendall Appraisal District to be the increase of the appraised value of company property at the identified location resulting from construction of improvements and enlargement of facilities during tax year 2009 and not included in the appraised value of company property at the subject location for tax year 2009.

APPROVED AND EFFECTIVE this 26th day of May 2015.

Darrel L. Lux,
County Judge, Kendall County, Texas

Attest: _____
Darlene Herrin
County Clerk, Kendall County, Texas



KENDALL COUNTY COMMISSIONERS COURT AGENDA REQUEST

COMMISSIONER COURT DATE: 5/26/2015
OPEN SESSION

SUBJECT	EMS Building Project
DEPARTMENT & PERSON MAKING REQUEST	County Judge Darrel L. Lux
PHONE # OR EXTENSION #	830-249-9343, ext 213
TIME NEEDED FOR PRESENTATION	5 minutes
WORDING OF AGENDA ITEM	Consideration and action on approving the Kendall County EMS Design Development documents, project schedule and construction budget and authorizing the Architect and Construction Manager to move forward with Construction Document Phase.
REASON FOR AGENDA ITEM	To move forward with the EMS Building Project
IS THERE DOCUMENTATION	No
WHO WILL THIS AFFECT?	EMS Department
ADDITIONAL INFORMATION	None



KENDALL COUNTY COMMISSIONERS COURT AGENDA REQUEST

COMMISSIONER COURT DATE: 5/26/2015
OPEN SESSION

SUBJECT	Physio Control Update Service Agreement
DEPARTMENT & PERSON MAKING REQUEST	Jeffery Fincke, EMS Administrator
PHONE # OR EXTENSION #	830 249-3721 ext. 451
TIME NEEDED FOR PRESENTATION	5 minutes
WORDING OF AGENDA ITEM	Discussion and Action on updating Physio Control Service Support Agreement Addendum adding new LP15's and Lucas Devices.
REASON FOR AGENDA ITEM	Update current service agreement
IS THERE DOCUMENTATION	Yes
WHO WILL THIS AFFECT?	EMS
ADDITIONAL INFORMATION	For service work on LP15s and/or Lucas Devices See Schedule B for scope of work and service covered.

TECHNICAL SERVICE SUPPORT AGREEMENT ADDENDUM

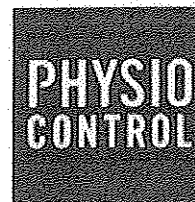

Contract Number: PB17R963

End User # 13171101
KENDALL CTY EMS
1175 N MAIN
BOERNE, TX 78006

Bill To # 13171101
KENDALL CTY EMS
1175 N MAIN
BOERNE, TX 78006

This Technical Service Support Agreement begins on 5/5/2016 and expires on 5/4/2017.

The designated Covered Equipment and/or Software is listed on Schedule A. This Technical Service Agreement is subject to the Terms and Conditions on the reverse side of this document and any Schedule B, if attached. If any Data Management Support and Upgrade Service is included on Schedule A then this Technical Service Support Agreement is also subject to Physio-Control's Data Management Support and Upgrade Service Terms and Conditions, rev 7/99-1.

Price of coverage specified on Schedule A is \$10,628.86 per term, payable in Annual installments.

This price represents an adjustment of \$5,966.86 based on this contract's previous price of \$4,662.00

Special Terms

15% DISCOUNT ON ACCESSORIES
15% DISCOUNT ON ALL ELECTRODES

Accepted: Physio-Control, Inc.

Customer:

By:

By:

Title:

Print:

Date:

Title:

Date:

Purchase Order Number: 2015-29-4-1

Territory Rep: WECC53
Ollie Oliver
Phone: 800-442-1142
FAX: 800-772-3340

Customer Contact:
Jeffery Fincke, EMS Admin.
Phone: 830 249-3721
FAX: 830-249-7936

Reference Number: SC-1459
Printed: 5/15/2015

Addendum
Page 1 of 6

PHYSIO-CONTROL, INC.
TECHNICAL SERVICE SUPPORT AGREEMENT TERMS AND CONDITIONS

Customer's signature on this Agreement or a valid purchase order referencing this Technical Service Support Agreement is required prior to Physio-Control's acceptance and performance of this Agreement. This Agreement covers only the equipment listed on Schedule A ("Covered Equipment"). These terms constitute the complete agreement between the parties and they shall govern over any other documents, including Customer's purchase order. These terms may not be revised in any manner without the prior written consent of Physio-Control.

SERVICES. The Services provided under this Agreement are set forth on Schedule A. Physio-Control strives, but does not guarantee, to return service calls within two (2) hours and to resolve service issues within twenty-four (24) hours. Following Services, Physio-Control will provide Customer with a written report of actions taken or recommended and identification of any materials replaced or recommended for replacement. The following Services are available and further described as they relate to each specific Physio-Control device on Schedule B:

"Repair Plus Service" or "Repair Only Service" means repairs, Battery Replacement Service, parts and labor necessary to restore Covered Equipment to original specifications, subject to Exclusions (as set forth below).

"Preventative Maintenance" or "Inspection Only Service" means inspection and adjustment to maintain Covered Equipment in satisfactory operating condition. Inspections include tests, measurements, and a thirty-point evaluation of Covered Equipment. Covered Equipment is properly calibrated, mechanical operations are checked and adjusted, if necessary, and output measurements are verified to function properly. Electrical safety checks are also performed in accordance with National Fire Protection Association (NFPA) guidelines. Preventative Maintenance and Inspection Only Service are subject to Exclusions.

"Comprehensive Service" or "Repair & Inspect Service" means repairs, Battery Replacement Service, parts and labor necessary to restore Covered Equipment to original specifications, and inspections to verify proper device calibration, mechanical operations and output measurements, electrical safety check in accordance with NFPA guidelines, and Updates (as set forth below), subject to Exclusions.

"Battery Replacement Service" means replacement of batteries on a one-for-one, like-for-like basis, up to the number of batteries and/or devices listed in Schedule A. Only batteries manufactured or distributed by Physio-Control are eligible for replacement. Battery replacement is available upon Customer notification to Physio-Control of the occurrence of: (i) battery failure as determined by Customer's performance testing and evaluation in accordance with the applicable Operating Instructions; or (ii) as recommended in the applicable device's Operating Instructions.

At the discretion of Physio-Control, battery replacement shall be effected by shipment to Customer and replacement by Customer, or by on-site delivery and replacement by a Physio-Control Service Technician. Upon Customer's receipt of a replacement battery, the battery being replaced shall become the property of Physio-Control, and Customer must return the battery being replaced to Physio-Control for proper disposal. In the event that Physio-Control does not receive the battery being replaced, Physio-Control will invoice Customer the then-current rate for the replacement battery.

"On-Site Service" means that a Physio-Control factory-trained technician will provide Services at Customer's location. Services will be performed between 8:00am and 5:00pm local time, Monday through Friday, excluding holidays. Customer is to ensure Covered Equipment is available for Services at scheduled times. Some Services may not be completed On-Site. Physio-Control will cover travel and/or round-trip freight for Covered Equipment that must be sent to our designated facility for repair.

"Ship-In Service" means that Services will be performed at Physio-Control's designated facility. Physio-Control will cover round-trip freight for Covered Equipment that is sent to our designated facility for Services.

If Covered Equipment is not available when Services are scheduled or Customer requests services or goods not covered by this Agreement or outside of designated Services frequency or hours, Physio-Control will charge Customer for such services at 10% off Physio-Control's standard rates (including overtime, if appropriate) and applicable travel costs in addition to the contract price. Repair parts required for such repairs will be made available at 15% off the then-current list price.

EXCLUSIONS. Unless otherwise specified, Services do not include the following Exclusions:

- supply or repair of accessories or disposables
- repair of damage caused by misuse, abuse, abnormal operating conditions, operator errors, acts of God, and use of batteries, electrodes, or other products not distributed by Physio-Control
- case changes
- repair or replacement of items not originally distributed or installed by Physio-Control
- Upgrades, and installation of Upgrades
- battery maintenance, performance testing, evaluation, removal, and recycling

LOANERS. If Covered Equipment must be removed from use to complete Services, Physio-Control will strive to provide Customer with a similar loaner device until the Covered Equipment is returned. Customer assumes complete responsibility for the loaner and shall return the loaner at Customer's expense to Physio-Control in the same condition as received, upon the earlier of the return of the

removed Covered Equipment or Physio-Control's request.

UPDATES. "Update" means a change to a device to enhance its current features, stability, or software. If Comprehensive Service or Repair & Inspect Service is designated for Covered Equipment on Schedule A, Physio-Control will install Updates at no additional cost, provided such Updates are installed at the time of regularly scheduled Services. Updates installed on Covered Equipment designated on Schedule A as Repair Plus Service, Repair Only Service, Preventative Maintenance Service, Inspection Only Service, or at a time other than regularly scheduled Comprehensive Service or Repair & Inspect Service, will be billed on a separate invoice at 20% off the then-current list price of the Update. For all Service plans, if parts must be replaced to accommodate installation of new software, such parts may be purchased at a rate of 30% off the then-current list price.

UPGRADES. "Upgrade" means a major, standalone version of software or the addition of features or capabilities to a device. For all Service plans, Upgrades must be purchased separately and are not provided under this Agreement. Upgrades are available at a rate of 17% off the then-current list price.

PRICING. Pricing is set forth on the first page of this Agreement, on the Quote for Services, and/or on the Invoice for the Services purchased. Prices do not include taxes. Sales, service or use taxes will be invoiced in addition to the price of the goods and Services covered by this Agreement unless Physio-Control receives a copy of a valid exemption certificate. If the number or configuration of Covered Equipment changes during the Term, pricing shall be pro-rated accordingly. For Preventative Maintenance Service, Inspection Only Service, Comprehensive Service, and Repair & Inspect Service, no pricing deduction will be made for removal of Covered Equipment if preventative maintenance and inspection have already been performed during the Term and no further preventative maintenance and inspection are scheduled to occur. Discounts may not be combined with other special terms, discounts, and/or promotions.

PAYMENT. Payment is due within thirty (30) days of invoice date.

WARRANTY. Physio-Control warrants Services performed under this Agreement and repair/replacement parts provided in performing such Services against defects in material and workmanship for ninety (90) days from the date Services were performed or a repair/replacement part was provided. Customer's sole remedy shall be reserivcing the affected Covered Equipment and/or replacement of any part determined to be defective, without additional charge, provided Customer notifies Physio-Control of any allegedly defective condition within ten (10) calendar days of its discovery by Customer. Physio-Control makes no other warranties, express or implied, including, without limitation, **NO WARRANTY OF MERCHANTABILITY OR FITNESS FOR A PARTICULAR PURPOSE, AND IN NO EVENT SHALL PHYSIO-CONTROL BE LIABLE FOR INCIDENTAL, CONSEQUENTIAL, SPECIAL, OR OTHER DAMAGES.**

TERM. The Term of this Agreement is set forth on the first page of this document, or in the Quote and/or Invoice for the Services purchased. This Agreement shall automatically renew unless terminated by either party with written notice thirty (30) days prior to the expiration of the then-current Term. Prices are subject to change upon renewal.

TERMINATION. Either party may terminate this Agreement for material breach by the other party by providing thirty (30) days' written notice to the other party, and provided such breach is not cured within the notice period. In addition, either party may terminate this Agreement at any time upon sixty (60) days' prior written notice to the other party. In the event of such early termination by Customer, Customer shall be responsible for the portion of the designated price which corresponds to the portion of the Term prior to the effective date of termination and the list-price cost of any preventative maintenance, inspections, or repairs rendered during the Term.

DELAYS. Physio-Control will not be liable for any loss or damage of any kind due to its failure to perform or delays in its performance resulting from any cause beyond its reasonable control, including, but not limited to, acts of God, labor disputes, labor shortages, the requirements of any governmental authority, war, civil unrest, delays in manufacture, obtaining any required license or permit, and Physio-Control's inability to obtain goods from its usual sources. Any such delay shall not be considered a breach of Physio-Control's obligations and the performance dates shall be extended for the length of such delay.

DEVICE INSPECTION BEFORE ACCEPTANCE. Any device that is not covered by either a Physio-Control Limited Warranty or a current Physio-Control Technical Service Support Agreement must be inspected and repaired (if necessary) to meet original specifications at customer's cost at the then-current list prices prior to being covered under a Technical Service Support Agreement. Physio-Control reserves the right to refuse to support any device that has been remanufactured by a company other than Physio-Control.

MISCELLANEOUS. (a) During the Term of this Agreement and for one (1) year following its expiration, without Physio-Control's prior written consent, Customer agrees to not to solicit or offer employment to anyone who is employed by Physio-Control to provide Services such as those described in this Agreement; (b) this Agreement, and any related obligation of other party, may not be assigned in whole or in part without the prior written consent of the other party; (c) this Agreement shall be governed by the laws of the State in which the Services are provided; (d) all costs and expenses incurred by the prevailing party related to the enforcement of its rights under this Agreement, including reasonable attorney's fees, shall be reimbursed by the other party.

PHYSIO-CONTROL, INC.
TECHNICAL SERVICE SUPPORT AGREEMENT
SCHEDULE A

Contract Number: PB17R963

Servicing Rep: Ollie Oliver, WECC53

District: SOUTHWEST

Phone: 800-442-1142

FAX: 800-772-3340

Equipment Location: KENDALL CTY EMS, 13171101
 1175 N MAIN
 BOERNE, TX 78006

Scope Of Service On Site Comprehensive Coverage

Model	Part Number	Serial Number	Ref. Line	Effective Date	Expiration Date	Total Inspections
LIFEPAK® 15	V15-5-000586	43497187	5**	5/9/2016	5/4/2017	1
LIFEPAK® 15	V15-5-000586	43497528	6**	5/9/2016	5/4/2017	1
LIFEPAK® 15	V15-5-000586	43497680	7**	5/9/2016	5/4/2017	1
LIFEPAK® 15	V15-5-000586	43497862	8**	5/9/2016	5/4/2017	1

Scope Of Service Ship In Comprehensive Coverage

Model	Part Number	Serial Number	Ref. Line	Effective Date	Expiration Date	Total Inspections
LUCAS US	3302430-144	3015C314	1	5/5/2016	5/4/2017	1
LUCAS US	3302430-144	3015C244	2	5/5/2016	5/4/2017	1
LUCAS US	3302430-144	3015C243	3	5/5/2016	5/4/2017	1
LUCAS US	3302430-144	3015C242	4	5/5/2016	5/4/2017	1

** Denotes an inventory line that has changed since the last contract revision or addendum.

PHYSIO-CONTROL, INC.
TECHNICAL SERVICE SUPPORT AGREEMENT
SCHEDULE B

LIFEPAK® 15 Monitor/Defibrillator Services

LIFEPAK® 15 Monitor/Defibrillator Comprehensive Service

- Inspections at intervals set forth on Schedule A
- Parts and labor necessary to restore device to original specifications, subject to Exclusions
- Standard detachable hard paddles repair or replacement
- REDI-CHARGE® battery charger (Catalog# 11141-000115) repair or replacement of one for each LIFEPAK 15 Monitor/Defibrillator listed in Schedule A and as determined necessary by Physio-Control
- Power Adapter repair or replacement
- Battery Replacement Service
 - o For each LIFEPAK 15 listed on Schedule A, replacement of up to three (3) LIFEPAK Lithium-ion batteries in accordance with the device Operating Instructions, or upon battery failure
 - Updates installed at no additional cost, provided such Updates are installed at the time of regularly scheduled Services. If parts must be replaced to accommodate installation of new software, such parts may be purchased at a rate of 30% off the then-current list price.

LIFEPAK® 15 Monitor/Defibrillator Repair Plus Service

- Parts and labor necessary to restore device to original specifications, subject to Exclusions
- Standard detachable hard paddles repair or replacement
- REDI-CHARGE® battery charger (Catalog# 11141-000115) repair or replacement of one for each LIFEPAK 15 Monitor/Defibrillator listed in Schedule A and as determined necessary by Physio-Control
- Power Adapter repair or replacement
- Battery Replacement Service
 - o For each LIFEPAK 15 listed on Schedule A, replacement of up to three (3) LIFEPAK Lithium-ion batteries in accordance with the device Operating Instructions, or upon battery failure
 - Updates installed at 20% off the then-current list price provided such Updates are installed at the time of regularly scheduled Services. If parts must be replaced to accommodate installation of new software, such parts may be purchased at a rate of 30% off the then-current list price.

LIFEPAK® 15 Monitor/Defibrillator Preventative Maintenance Service

- Inspections at intervals set forth on Schedule A
- Updates installed at 20% off the then-current list price provided such Updates are installed at the time of regularly scheduled Services. If parts must be replaced to accommodate installation of new software, such parts may be purchased at a rate of 30% off the then-current list price.

PHYSIO-CONTROL, INC.
TECHNICAL SERVICE SUPPORT AGREEMENT
SCHEDULE B

LUCAS® 1 Chest Compression System Services
(LUCAS 1 Service is Ship-in Service only)

LUCAS® 1 Chest Compression System Comprehensive Service (Ship-In Service Only)

- Inspections at intervals set forth on Schedule A
- Parts and labor necessary to restore Covered Equipment to original specifications, subject to Exclusions
- Cleaning of the hood and bellows exterior
- Replacement of suction cup and patient straps, if necessary
- Updates installed at no additional cost, provided such Updates are installed at the time of regularly scheduled Services. If parts must be replaced to accommodate installation of new software, such parts may be purchased at a rate of 30% off the then-current list price

LUCAS® 1 Chest Compression System Repair Plus Service (Ship-in Service Only)

- Parts and labor necessary to restore Covered Equipment to original specifications, subject to Exclusions
- Updates installed at 20% off the then-current list price provided such Updates are installed at the time of regularly scheduled Services. If parts must be replaced to accommodate installation of new software, such parts may be purchased at a rate of 30% off the then-current list price

LUCAS® 1 Chest Compression System Preventative Maintenance Service (Ship-in Service Only)

- Inspections at intervals set forth on Schedule A
- Cleaning of the hood and bellows exterior
- Replacement of suction cup and patient straps, if necessary
- Updates installed at 20% off the then-current list price provided such Updates are installed at the time of regularly scheduled Services. If parts must be replaced to accommodate installation of new software, such parts may be purchased at a rate of 30% off the then-current list price

LUCAS® 2 Chest Compression System Services

LUCAS® 2 Chest Compression System Comprehensive Service

- Inspections at intervals set forth on Schedule A
- Parts and labor necessary to restore Covered Equipment to original specifications, subject to Exclusions
- Battery Replacement Service
 - o For each LUCAS 2 listed on Schedule A, replacement of one (1) LUCAS 2 battery in accordance with the device Operating Instructions, or upon battery failure
- Cleaning of the hood and bellows exterior
- Replacement of suction cup and patient straps, if necessary
- Updates installed at no additional cost, provided such Updates are installed at the time of regularly scheduled Services. If parts must be replaced to accommodate installation of new software, such parts may be purchased at a rate of 30% off the then-current list price

LUCAS® 2 Chest Compression System Repair Plus Service

- Parts and labor necessary to restore device to original specifications, subject to Exclusions
- Battery Replacement Service
 - o For each LUCAS 2 listed on Schedule A, replacement of one (1) LUCAS 2 battery in accordance with the device Operating Instructions, or upon battery failure
- Updates installed at 20% off the then-current list price provided such Updates are installed at the time of regularly scheduled Services. If parts must be replaced to accommodate installation of new software, such parts may be purchased at a rate of 30% off the then-current list price

LUCAS® 2 Chest Compression System Preventative Maintenance Service

- Inspections at intervals set forth on Schedule A
- Cleaning of the hood and bellows exterior
- Replacement of suction cup and patient straps, if necessary
- Updates installed at 20% off the then-current list price provided such Updates are installed at the time of regularly scheduled Services. If parts must be replaced to accommodate installation of new software, such parts may be purchased at a rate of 30% off the then-current list price



KENDALL COUNTY COMMISSIONERS COURT AGENDA REQUEST

COMMISSIONER COURT DATE: 5/26/2015
OPEN SESSION

SUBJECT	Disaster Finance Coordination Training
DEPARTMENT & PERSON MAKING REQUEST	Jeffery Fincke, EMC
PHONE # OR EXTENSION #	830 249-3721 ext. 451
TIME NEEDED FOR PRESENTATION	5 minutes
WORDING OF AGENDA ITEM	Discussion and Action to bring the T-600 Disaster Accounting 101 Training Course to Kendall County and allow employees to attend as necessary.
REASON FOR AGENDA ITEM	In the case of a disaster in Kendall County to be sure we capture all the requirements to assist with getting the best or most in reimbursiment from State and/or Federal.
IS THERE DOCUMENTATION	Yes
WHO WILL THIS AFFECT?	Elected Officials, Government Administration, Auditors, Treasurers, Public Works, Fire, EMS, Law Enforcement and any department that responds or participates in a Disaster.
ADDITIONAL INFORMATION	This is a free training course offered by the Texas Division of Emergency Management for Cities and Couties in Texas. The course is taught over a three month period. One eight hour class, once a month, for three consecutive months.

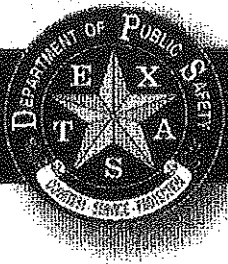

Regional Disaster Finance Coordination Program

As emergency managers in the state of Texas, we tend to concentrate on mitigating, preparing and responding to emergencies from an operational perspective. Seldom do we do the same for the fiscal side of emergency management, with areas such as recovery often being an afterthought. With today's economy, fiscal responsibility needs to be considered at the beginning of the emergency, not at the end. Finance is part of all four areas of emergency management (mitigation, planning, response and recovery) and we should be concerned with much more than just how to respond to an emergency.

PURPOSE: On May 7, 2014, the Office of the Governor authorized a grant to help implement the Regional Disaster Finance Coordination Program. The Regional Disaster Finance Coordination Program is a new, innovative, proactive pilot program designed to give local jurisdictions the financial tools needed to help recover from a disaster before a disaster occurs, as well as facilitate collaboration and communication between disaster responders and financial managers prior to an emergency occurring. Embedded within the Field Response Section, this program is overseen by a state coordinator and will employ eight finance coordinators stationed throughout the state:

- One each for DPS Regions 1, 3, 4, 5, and 6
- Two for DPS Region 2
- One at headquarters to assist with state agencies

FOCUS: Program efforts will focus on accounting practices of individual finance departments, cataloguing current budget capabilities and ensuring compliance with federal rules to improve financial standard operating procedures and systems used during a disaster.

This focus is aligned with interim changes for the 83rd Legislature for the Texas House of Representatives Committee on Homeland Security and Public Safety and the Committee on County Affairs to assess and improve the level of preparedness and to coordinate with local emergency response to ensure economic stability.

NEXT STEPS: Over the next 12 months, the finance coordinators will conduct courses, workshops and meetings with executive staff and finance personnel throughout all 254 counties in Texas to promote financial responsibility and equip the jurisdictions with the tools necessary to track, calculate and justify the costs of an emergency.

For more information contact State Coordinator Shari Ramirez-MacKay at 512-424-2434 or email Shari.Ramirez-MacKay@dps.texas.gov



KENDALL COUNTY COMMISSIONERS COURT AGENDA REQUEST

COMMISSIONER COURT DATE: 5/26/2015

OPEN SESSION

SUBJECT	Amended Resolution for National Incident Management System (NIMS)
DEPARTMENT & PERSON MAKING REQUEST	Jeffery Fincke, EMC
PHONE # OR EXTENSION #	830 249-3721 ext. 451
TIME NEEDED FOR PRESENTATION	5 minutes
WORDING OF AGENDA ITEM	Discussion and action adopting as amended a resolution for National incident Management System as the standard for incident management.
REASON FOR AGENDA ITEM	Update the May 2007 resolution
IS THERE DOCUMENTATION	Yes
WHO WILL THIS AFFECT?	All responders to natural, man made or terrorist disasters.
ADDITIONAL INFORMATION	This will bring current adopted in 2007 up to date and include the NIMS Policy and Procedure adopted by Commissioners Court as adopted and amended May, 2013.

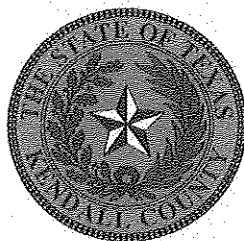

KENDALL COUNTY RESOLUTION NO. 05-26-2015B

**RESOLUTION ADOPTING THE NATIONAL INCIDENT MANAGEMENT SYSTEM
AS AMENDED AS THE STANDARD FOR INCIDENT MANAGEMENT**

WHEREAS, on February 28, 2003, the President of the United States issued Homeland Security Presidential Directive (HSPS-5) directing the Department of Homeland Security, in cooperation with representatives of federal, state and local governments, to develop a National Incident Management System (NIMS) to provide a consistent approach to effective management of situations involving natural disaster, man-made disasters or terrorism; and

WHEREAS, the final NIMS was issued on March 1, 2004; and

WHEREAS, the NIMS contains a practice model for accomplishment of the significant responsibilities associated with prevention, preparedness, response, recovery and mitigation of all major and national hazardous situations; and

WHEREAS, the HSPD-5 requires that state and local governments adopt the NIMS by fiscal year 2005 and the Texas Division of Emergency Management (TDEM) Governor's Executive Order RO 40 issued February 23, 2005 requires that responders submit NIMS Compliance certifications record, as a pre-condition to the receipt of federal grants, contracts and activities related to the management and preparedness for certain disaster and hazardous situations; and

WHEREAS, on April 23, 2012 the Commissioners Court adopted the County of Kendall Homeland Security and Emergency Management Policy and Procedure, ICS Training Compliance, NIMS Training and NINSCAST Reporting; and

WHEREAS, on May 28, 2013 the Commissioners Court of Kendall County adopted amendments to the County of Kendall Homeland Security and Emergency Management Policy and Procedure, ICS Training Compliance, NIMS Training and NINSCAST Reporting; and

WHEREAS, in order to comply with HSPD-5 and Executive Order RP 40, and the Homeland Security and Emergency Management Policy and Procedure, ICS Training Compliance, NIMS Training and NINSCAST Reporting for Kendall County Emergency Services and continue to maintain compliance with NIMS it is necessary that the Commissioners Court adopt amendments to the County of Kendall Homeland Security and Emergency Management Policy and Procedure, ICS Training Compliance, NIMS Training and NINSCAST Reporting;

NOW, THEREFORE, BE IT RESOLVED, that the Commissioners Court of Kendall County, Texas hereby adopts as amended, the National Incident Management System thereby amending the County of Kendall Homeland Security and Emergency Management Policy and Procedure, ICS Training Compliance, NIMS Training and NINSCAST Reporting. Such adoption by the Commissioners Court of Kendall County as the governing body of Kendall County also acts as the adoption by the Kendall County Emergency Services of the amendments to the County of Kendall Homeland Security and Emergency Management Policy and Procedure, ICS Training Compliance, NIMS Training and NINSCAST Reporting and amendments to the National Incident Management System.

Adopted on this the 26th day of May 2015.

Darrel L. Lux
County Judge

Mike Fincke
Commissioner Precinct 1

Richard W. Elkins
Commissioner Precinct 2

Tommy Pfeiffer
Commissioner Precinct 3

Royce Steubing
Commissioner Precinct 4

Attest: _____
Darlene Herrin, County Clerk



KENDALL COUNTY COMMISSIONERS COURT AGENDA REQUEST

COMMISSIONER COURT DATE: 5/26/2015 OPEN SESSION	
SUBJECT	Request for Relief - Lost Valley Road
DEPARTMENT & PERSON MAKING REQUEST	Development Management - Richard Tobolka
PHONE # OR EXTENSION #	Ext. 250
TIME NEEDED FOR PRESENTATION	5 Minutes
WORDING OF AGENDA ITEM	Consideration and action on a request for relief from the platting requirements in accordance to sections 101 and 102 of the Kendall County Development Rules and Regulations. The proposed division of the 180.70 acre parent tract into three tracts consisting of 30±, 100± and 51.4± acres with access over a 60ft easement for roadway purposes. (Muller Assets, LTD)
REASON FOR AGENDA ITEM	Request for Relief to divide property
IS THERE DOCUMENTATION	Yes
WHO WILL THIS AFFECT?	Pct #4
ADDITIONAL INFORMATION	None

REQUEST FOR RELIEF (Variance)

From the Kendall County (KC) Development Rules and Regulations
(Section 106)

1. Date: May 8, 2015
2. Location of Property: Lost Valley Road
3. Name of Development (If Applicable)
4. Property Owner/Developer Name: Muller Assets, Ltd.
5. Relief Requested (Reference the specific Section/Paragraph of the current KC Development Rules and Regulations: SECTIONS 101, 102, and 106)

Relief from minimum road frontage - Section No. 300.1100

6. Reason(s) for Requesting Relief: (Please refer to Section 106, Relief by County Commissioners Court in answering these questions)
 - a. What special circumstances or conditions affecting the land involved such that the strict interpretation of the provisions of these regulations would deprive you of the reasonable use of this land. No road frontage on a County Road. Proposed division would create three (3) tracts of 30, 50, and 100 acres accessed by a minimum 60 foot Easement from the end of Lost Valley Road
 - b. Why is relief necessary for the preservation and enjoyment of a substantial property right of yours? We do not have frontage or direct access to a County Road.
 - c. Will the granting of relief not be detrimental to the public's health, safety, and welfare? Please explain.
Not to my knowledge Minimum 30 acre parcel.
 - d. Will the granting of relief not have the effect of preventing the orderly subdivision of other land in the area? Please explain.
Not to my knowledge

Ken Muller

LOCATION MAP

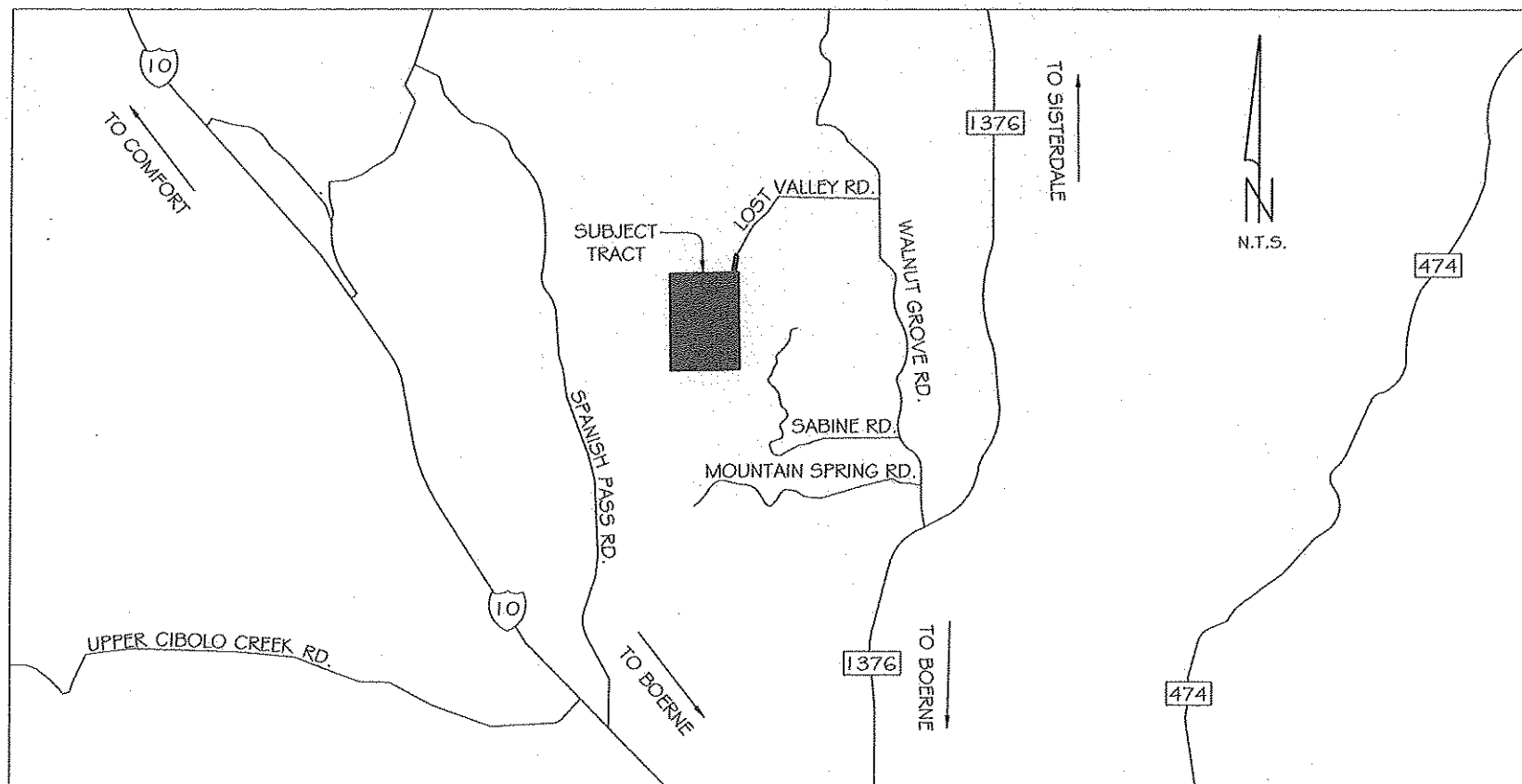

PFEIFFER LAND SURVEYING

918 ADLER STREET

BOERNE, TX 78006

830-249-3385





N.T.S.

EXISTING TRACTS

+/- 77 FEET
OF EASEMENT FRONTAGE

LOST VALLEY ROAD
A PRIVATE ROAD EASEMENT
OF RECORD IN
VOLUME 1464, PAGES
491-496

0.851 ACRE TRACT
VOLUME 1466, PAGES 56-63
OFFICIAL RECORDS

CENTERLINE OF A 60' WIDE ROAD EASEMENT
RECORDED IN VOLUME 458, PAGES 160-163
KENDALL COUNTY OFFICIAL RECORDS
AND MODIFIED IN VOLUME 1466, PAGES 77-84
KENDALL COUNTY OFFICIAL RECORDS

180.725 ACRE TRACT
VOLUME 1463, PAGES 262-268
OFFICIAL RECORDS

PFEIFFER LAND SURVEYING

918 ADLER STREET

BOERNE, TX 78006

830-249-3385



C1 - CURVE DATA
 R=50.00' <50.00>
 D=85°22'29" <85°22'09">
 L=77.12' <77.12>
 CH=69.70' <69.70>
 CB=9 49°00'46" E <9 48°55'35" E>

Y.M. MAGERS
 SURVEY NO. 1117
 ABSTRACT NO. 1281

ROBERT MEADOWS
 SURVEY NO. 602
 ABSTRACT NO. 1001

SPANISH PASS ESTATES, LTD.
 506.70 ACRES TRACT
 VOLUME 1056, PAGES 512-543
 OFFICIAL RECORDS

MICHAEL EDWARDS & DEBORAH EDWARDS
 20.9 ACRES TRACT
 VOLUME 1454, PAGES 491-492
 OFFICIAL RECORDS

1051 VALLEY ROAD
 A PRIVATE ROAD
 EASEMENT OF RECORD IN
 VOLUME 1464, PAGES 491-492

FLOOD ZONE A
 PER KENDALL COUNTY OFFICE
 REFERENCE MAP NO. 4215900000
 EFFECTIVE DATE DECEMBER 17, 2010

N.T.S.

POINT OF BEGINNING
 50.00' ACRES TRACT

POINT OF BEGINNING
 100.058 ACRES TRACT

POINT OF BEGINNING
 31.438 ACRES TRACT

THOMAS E. WHITE & MARY FRANK WHITE
 62.52 ACRES TRACT
 VOLUME 1076, PAGES 391-393
 OFFICIAL RECORDS

CENTERLINE OF A 60' WIDE ROAD EASEMENT
 RECORDED IN VOLUME 1454, PAGES 140-143
 KENDALL COUNTY OFFICIAL RECORDS
 AND MODIFIED IN VOLUME 1466, PAGES 77-84
 KENDALL COUNTY OFFICIAL RECORDS

THE JOHN A. JAMES ESTATE
 180.725 ACRES TRACT
 VOLUME 1463, PAGES 262-268
 OFFICIAL RECORDS

Boundary Survey showing a 2.861 acre variable width Easement for Roadway Purposes out of the A.S. James Survey No. 222, Abstract No. 1233, Kendall County, Texas, said 2.861 acre easement also being a portion of that certain 180.725 acre tract of land recorded in Volume 1463, Pages 262-268, Official Records, Kendall County, Texas and all of that certain 0.851 acre tract of land recorded in Volume 1466, Pages 56-63, Official Records, Kendall County, Texas.

Boundary Survey showing a 30.013 acre tract of land out of the A.S. James Survey No. 222, Abstract No. 1233 and the John Reinhard Survey No. 82, Abstract No. 1110, Kendall County, Texas, said 30.013 acre tract of land also being a portion of that certain 180.725 acre tract of land recorded in Volume 1463, Pages 262-268, Official Records, Kendall County, Texas.

Boundary Survey showing a 51.429 acre tract of land out of the A.S. James Survey No. 222, Abstract No. 1233 and the John Reinhard Survey No. 82, Abstract No. 1110, Kendall County, Texas, said 51.429 acre tract of land also being a portion of that certain 180.725 acre tract of land recorded in Volume 1463, Pages 262-268, Official Records, Kendall County, Texas, and all of a triangular shaped tract of land outside of said 180.725 acre tract and outside of Lot 8A, Inspiration Hill No. 2 recorded in Volume 3, Pages 365-366, Plat Records, Kendall County, Texas.

Boundary Survey showing a 100.058 acre tract of land out of the A.S. James Survey No. 222, Abstract No. 1233 and the John Reinhard Survey No. 82, Abstract No. 1110, Kendall County, Texas, said 100.058 acre tract of land also being a portion of that certain 180.725 acre tract of land recorded in Volume 1463, Pages 262-268, Official Records, Kendall County, Texas and all of that certain 0.851 acre tract of land recorded in Volume 1466, Pages 56-63, Official Records, Kendall County, Texas.

J.V. MASSEY
 SURVEY NO. 885
 ABSTRACT NO. 349

THE JOHN A. JAMES ESTATE
 180.725 ACRES TRACT
 VOLUME 1463, PAGES 262-268
 OFFICIAL RECORDS

- LEGEND**
- RECORD CALL PER VOLUME 1463, PAGES 262-268, OFFICIAL RECORDS
 - RECORD CALL PER VOLUME 1076, PAGES 391-393, OFFICIAL RECORDS
 - RECORD CALL PER VOLUME 1418, PAGES 455-463, OFFICIAL RECORDS
 - RECORD CALL PER VOLUME 1466, PAGES 56-63, OFFICIAL RECORDS
 - RECORD CALL PER VOLUME 1431, PAGES 212-218, OFFICIAL RECORDS
 - RECORD CALL PER VOLUME 3, PAGES 365-366, PLAT RECORDS
 - R1 - RECORD CALL PER VOLUME 3, PAGES 365-366, PLAT RECORDS
 - R2 - RECORD CALL PER VOLUME 1018, PAGES 1010-1019, OFFICIAL RECORDS
 - R3 - RECORD CALL PER VOLUME 495, PAGES 52-56, OFFICIAL RECORDS
 - SET 1" 10' ROD ROD WITH AN ORANGE THERMAL SURVEY PLASTIC CAP
 - FOUND 1" 10' ROD ROD WITH A RED "BOMBER" PLASTIC CAP
 - FOUND 400' RAIL
 - WIRE FENCE
 - WATER HOLE ON CONCRETE PAD
 - UTILITY POLE WITH GUY WIRE
 - OVERHEAD UTILITY

30.013 ACRES

100.058 ACRES

51.429 ACRES

JOHN REINHARD
 SURVEY NO. 82
 ABSTRACT NO. 1110

180.725 ACRES TRACT
 VOLUME 1463, PAGES 262-268
 OFFICIAL RECORDS

MAGERS ASSETS, LTD
 180.725 ACRES TRACT
 VOLUME 1463, PAGES 262-267
 OFFICIAL RECORDS

FLOOD ZONE A
 PER KENDALL COUNTY OFFICE
 REFERENCE MAP NO. 4215900000
 EFFECTIVE DATE DECEMBER 17, 2010

FLOOD ZONE A
 PER KENDALL COUNTY OFFICE
 REFERENCE MAP NO. 4215900000
 EFFECTIVE DATE DECEMBER 17, 2010

FLOOD ZONE A
 PER KENDALL COUNTY OFFICE
 REFERENCE MAP NO. 4215900000
 EFFECTIVE DATE DECEMBER 17, 2010

THOMAS E. WHITE
 29.09 ACRES TRACT
 VOLUME 1018, PAGES 1010-1019
 OFFICIAL RECORDS

THOMAS CHERRY HILL
 20.00 ACRES TRACT
 VOLUME 1018, PAGES 1010-1019
 OFFICIAL RECORDS

THOMAS CHERRY HILL
 20.00 ACRES TRACT
 VOLUME 1018, PAGES 1010-1019
 OFFICIAL RECORDS

THOMAS CHERRY HILL
 20.00 ACRES TRACT
 VOLUME 1018, PAGES 1010-1019
 OFFICIAL RECORDS

THOMAS CHERRY HILL
 20.00 ACRES TRACT
 VOLUME 1018, PAGES 1010-1019
 OFFICIAL RECORDS

THOMAS CHERRY HILL
 20.00 ACRES TRACT
 VOLUME 1018, PAGES 1010-1019
 OFFICIAL RECORDS



KENDALL COUNTY COMMISSIONERS COURT AGENDA REQUEST

COMMISSIONER COURT DATE: 5/26/2015

OPEN SESSION

SUBJECT	Request for Relief - 38775 IH10
DEPARTMENT & PERSON MAKING REQUEST	Development Management - Richard Tobolka
PHONE # OR EXTENSION #	Ext. 250
TIME NEEDED FOR PRESENTATION	5 Minutes
WORDING OF AGENDA ITEM	Consideration and action on a request for relief from the platting requirements in accordance to section 101 and 102 of the Kendall County Development Rules and Regulations. The proposed division would create three equal tracts of 0.77 acres from the 2.3 acre parent tract. The purpose of the proposed division is to equally divide the estate of Margie Bradley (Scott Bradley)
REASON FOR AGENDA ITEM	Request for Relief to divide property
IS THERE DOCUMENTATION	Yes
WHO WILL THIS AFFECT?	Pct #4
ADDITIONAL INFORMATION	None

REQUEST FOR RELIEF (Variance)

From the Kendall County (KC) Development Rules and Regulations
(Section 106)

1. Date 5/19/2015
2. Location of Property: 38775 I-410 W. Boone Tx
3. Name of Development (If Applicable): _____
4. Property Owner/Developer Name: Estate Margie Brantley
5. Relief Requested (Reference the specific Section/Paragraph of the current KC Development Rules and Regulations:
106.1100 (1)
6. Reason(s) for Requesting Relief: (Please refer to Section 106, Relief by County Commissioners Court in answering these questions)
 - a. What special circumstances or conditions affecting the land involved such that the strict interpretation of the provisions of these regulations would deprive you of the reasonable use of this land.
The property of the Estate of Margie Brantley be divided amongst her heirs into 3 equal lots
 - b. Why is relief necessary for the preservation and enjoyment of a substantial property right of yours?
So family members can retain the ownership of said property

- c. Will the granting of relief not be detrimental to the public's health, safety, and welfare? Please explain.

It already has water, sewer,
and house on property

- d. Will the granting of relief not have the effect of preventing the orderly subdivision of other land in the area? Please explain.

This land is not part of
a subdivision

Matthew Scott Brady
Signature

830 377-4696
Phone Number

Matthew S. Brady
Printed Name

5/19/15
Date

A hand-drawn map of a property, likely a farm or estate, with handwritten labels in blue ink. The map shows a large rectangular area divided into several sections. A diagonal line runs from the top-left corner to the bottom-right corner. Another diagonal line runs from the top-right corner to the bottom-left corner. A small square is drawn in the bottom-left section. The text "Existing home site" is written above the small square. Below the small square, the text "of the Estate of MAEGIE BRADLEY" is written. In the top-right section, the text "Lot 8, Cibola Oaks" is written vertically, followed by "0.40 of an acre". In the bottom-right section, the text "Total Land Remaining of Estate is 2.308 AC" is written. In the bottom-left section, the text "1.353 Acres" is written vertically. The map is drawn with blue lines on a white background. There are some small circles and dots along the right edge of the map, possibly representing trees or markers. A yellow line is visible at the bottom right corner of the map.

Existing home site



of the Estate of
Maegie Bradley

Total Land Remaining
of Estate is 2.308 AC

1.353 Acres

Lot 4

307

Bradley

Cibola Oaks Subdivision
Vol. 1, Pgs. 30-31. KCPR

Lot 207

107

N 12.04'07"W 140.43'

Existing Home site given
to ~~James~~ James
in 2007

*N 84°11'00"E 252.43

0.555 of an acre

N 84°14'45"W 280.26

Concrete Monument

13

32

INTERSTATE HIGHWAY NO. 10

38775

05-13-15P01:23 RCVD



KENDALL COUNTY COMMISSIONERS COURT AGENDA REQUEST

COMMISSIONER COURT DATE: 5/26/2015
OPEN SESSION

SUBJECT	Amending Plat of Lots 11, 10, 9, Estancia at Thunder Valley Phase II
DEPARTMENT & PERSON MAKING REQUEST	Development Management - Richard Tobolka
PHONE # OR EXTENSION #	Ext. 250
TIME NEEDED FOR PRESENTATION	5 Minutes
WORDING OF AGENDA ITEM	Consideration and action on an Amending Plat of Lots 11, 10 and 9 of Estancia at Thunder Valley Phase II in accordance to section 209 of the Kendall County Development Rules and Regulations. The purpose of the Amending Plat is to combine Lots 11, 10 and 9 into Lots 11-A and 9-A (7C's Ranch LTD, Thomas Cusick, Jr.)
REASON FOR AGENDA ITEM	Amending Plat to combine Lots 11, 10 & 9 into Lots 11-A & 9-A
IS THERE DOCUMENTATION	Yes
WHO WILL THIS AFFECT?	Pct #1
ADDITIONAL INFORMATION	None

AS CURRENTLY PLATTED

SCALE: 1" = 100'

THUNDER CANYON

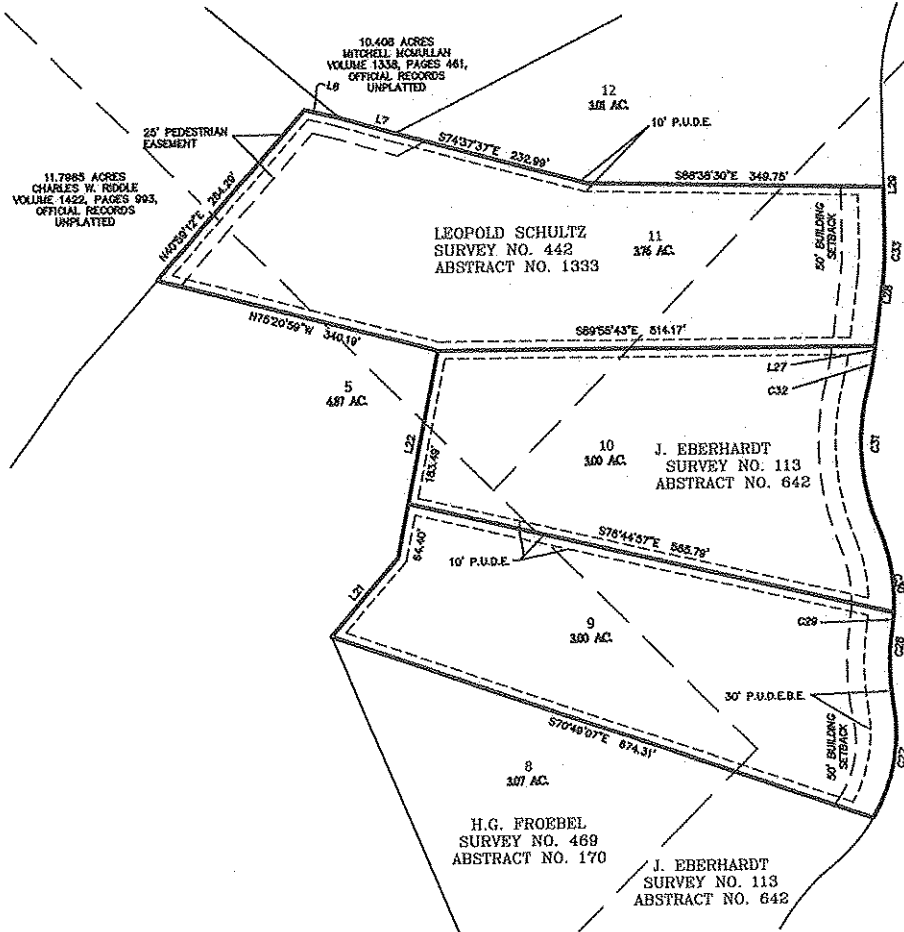

CURVE TABLE				
CURVE	RADIUS	LENGTH	DELTA	CHORD BEARING
C1	270.00	58.19	8°17'41"	S02°48'58"W 36.08
C2	270.00	34.74	1°22'24"	S11°31'38"W 34.72
C3	280.00	199.59	37°27'14"	S04°12'03"E 158.60
C4	220.00	191.22	28°14'45"	S07°42'18"E 150.37
C5	220.00	20.88	8°21'14"	S08°36'51"W 20.89
C6	280.00	85.09	18°58'20"	S00°44'19"E 85.10
C7	200.00	141.87	42°35'51"	S10°00'00"W 136.87

LEGEND

- ROUND 1/2" IRON ROD
- FOUND 5/8" IRON ROD
- FOUND WOOD FENCE POST (SEE EXHIBIT FOR SPECIFICATIONS)
- FOUND 1/2" IRON ROD WITH A BUSHY BUSHY ROCKER
- EX. & SURCH. PLASTIC CAP (UNLESS NOTED)
- SEPTIC TANK
- SANITARY SEWER CLEANOUT
- ELECTRIC TRANSFORMER
- WOOD FENCE
- X-X- WIRE FENCE

PROPOSED

SCALE: 1" = 100'

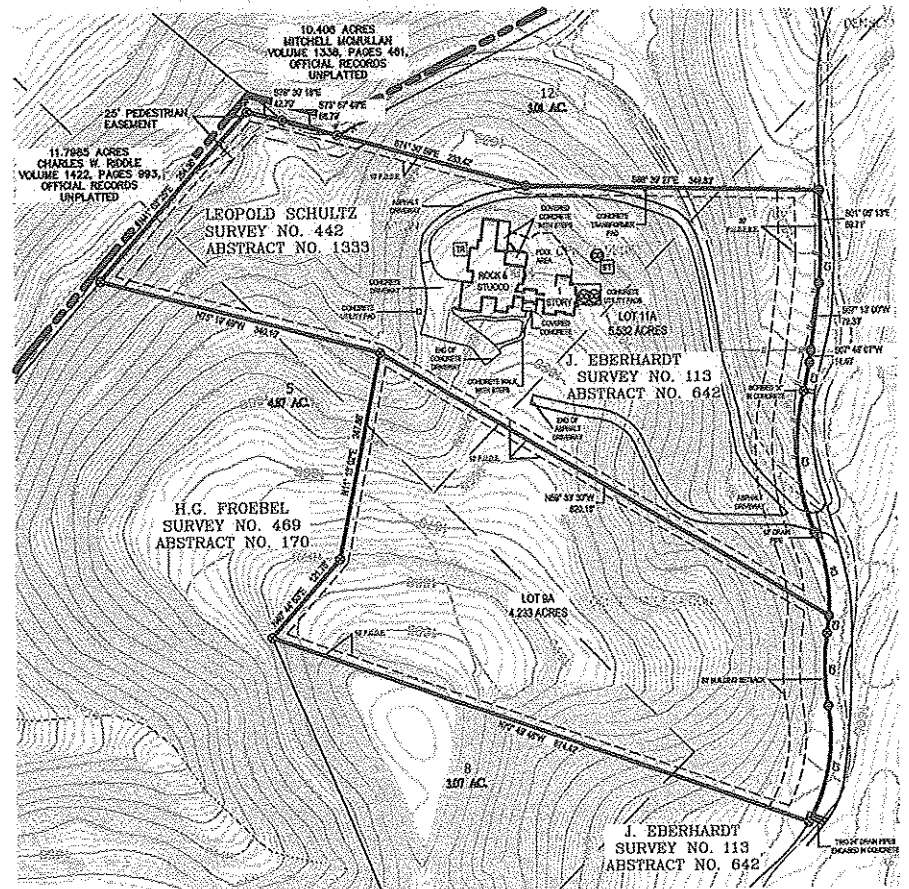

LINE TABLE		
LINE	LENGTH	BEARING
L6	42.88	S76°32'27"E
L7	67.33	S73°34'42"E
L21	121.64	N40°45'46"E
L22	247.89	N11°12'27"E
L27	14.50	S07°12'12"W
L28	78.59	S07°12'12"W
L29	68.53	S01°04'17"E

CURVE TABLE					
CURVE	LENGTH	RADIUS	DELTA	CHORD	DIRECTION
C27	141.53	200.00	40°32'47"	138.60	N10°12'18"E
C28	88.41	280.00	19°02'30"	86.01	S00°42'50"E
C29	20.22	220.00	05°15'58"	20.21	N06°10'28"E
C30	101.18	220.00	28°21'03"	100.29	N09°38'04"W
C31	169.47	280.00	37°23'22"	168.68	S04°18'31"E
C32	34.77	270.00	07°22'39"	34.74	N10°33'32"E
C33	38.99	270.00	08°16'28"	38.98	N03°03'58"E

MATKIN HOOPER
ENGINEERING & SURVEYING

700 N. 10th St.
Suite 100
Fort Worth, Texas 76102
TEL: 817.334.1200 FAX: 817.334.1201
TOLL FREE: 1.800.368.3636
CIVIL ENGINEER SURVEYOR LAND PLANNER
CONSTRUCTION MANAGERS CONSULTANTS



KENDALL COUNTY COMMISSIONERS COURT AGENDA REQUEST

COMMISSIONER COURT DATE: 5/26/2015
OPEN SESSION

SUBJECT	Amending Plat Lots 4A-1 thru 4A-7, Inspiration Hill No. 2
DEPARTMENT & PERSON MAKING REQUEST	Development Management - Richard Tobolka
PHONE # OR EXTENSION #	Ext. 250
TIME NEEDED FOR PRESENTATION	5 Minutes
WORDING OF AGENDA ITEM	Consideration and action on an Amending Plat of Lots 4A-1 thru 4A-7, Inspiration Hill No. 2 in accordance to section 209 of the Kendall County Development Rules and Regulations. The purpose of the Amending Plat is to rename a variable width ingress/egress easement from Sabinas Mountain To Grace Way. (Tammy Watts).
REASON FOR AGENDA ITEM	Amending Plat to rename ingress/egress easement
IS THERE DOCUMENTATION	Yes
WHO WILL THIS AFFECT?	Pct #4
ADDITIONAL INFORMATION	None

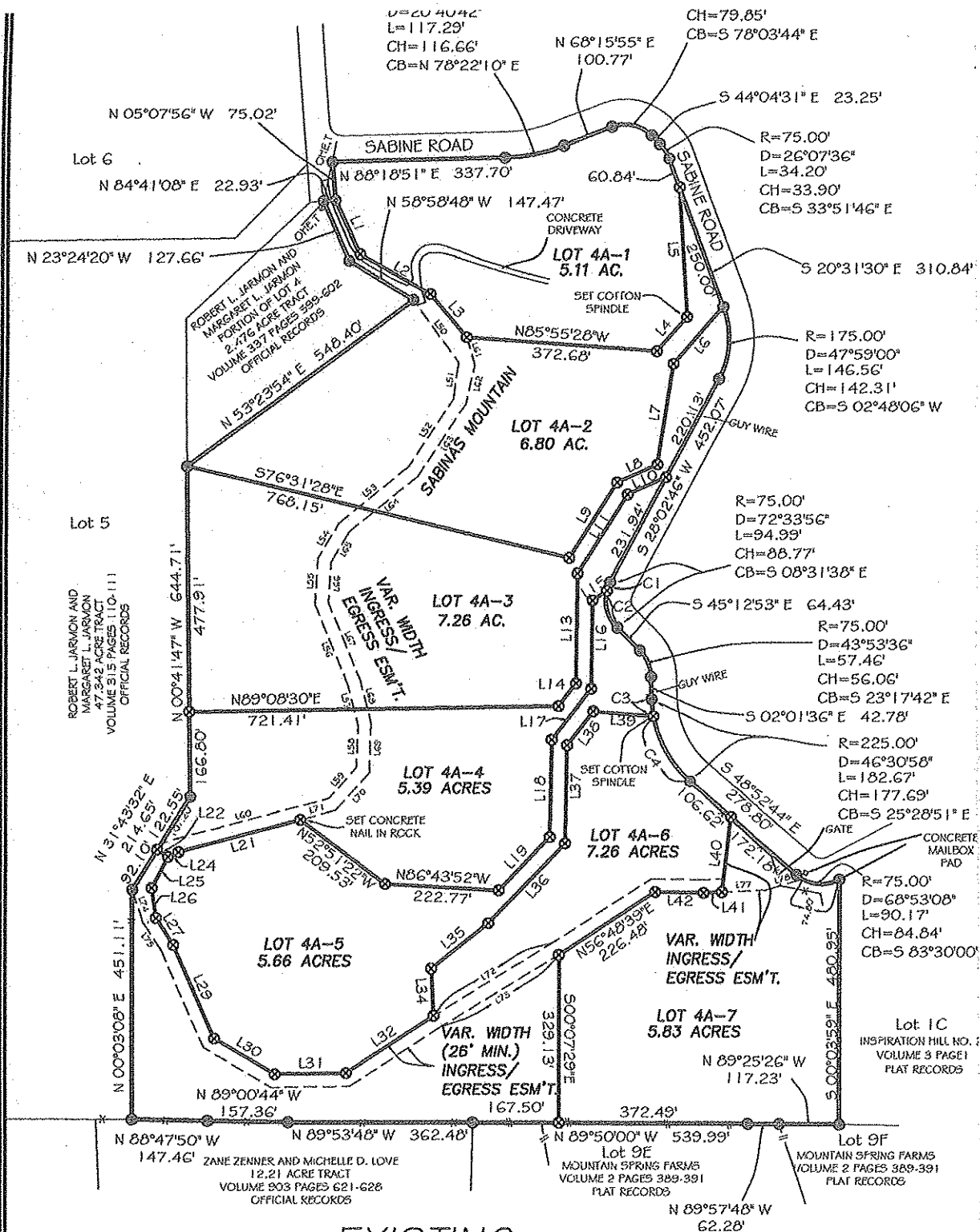

WOOD FENCE

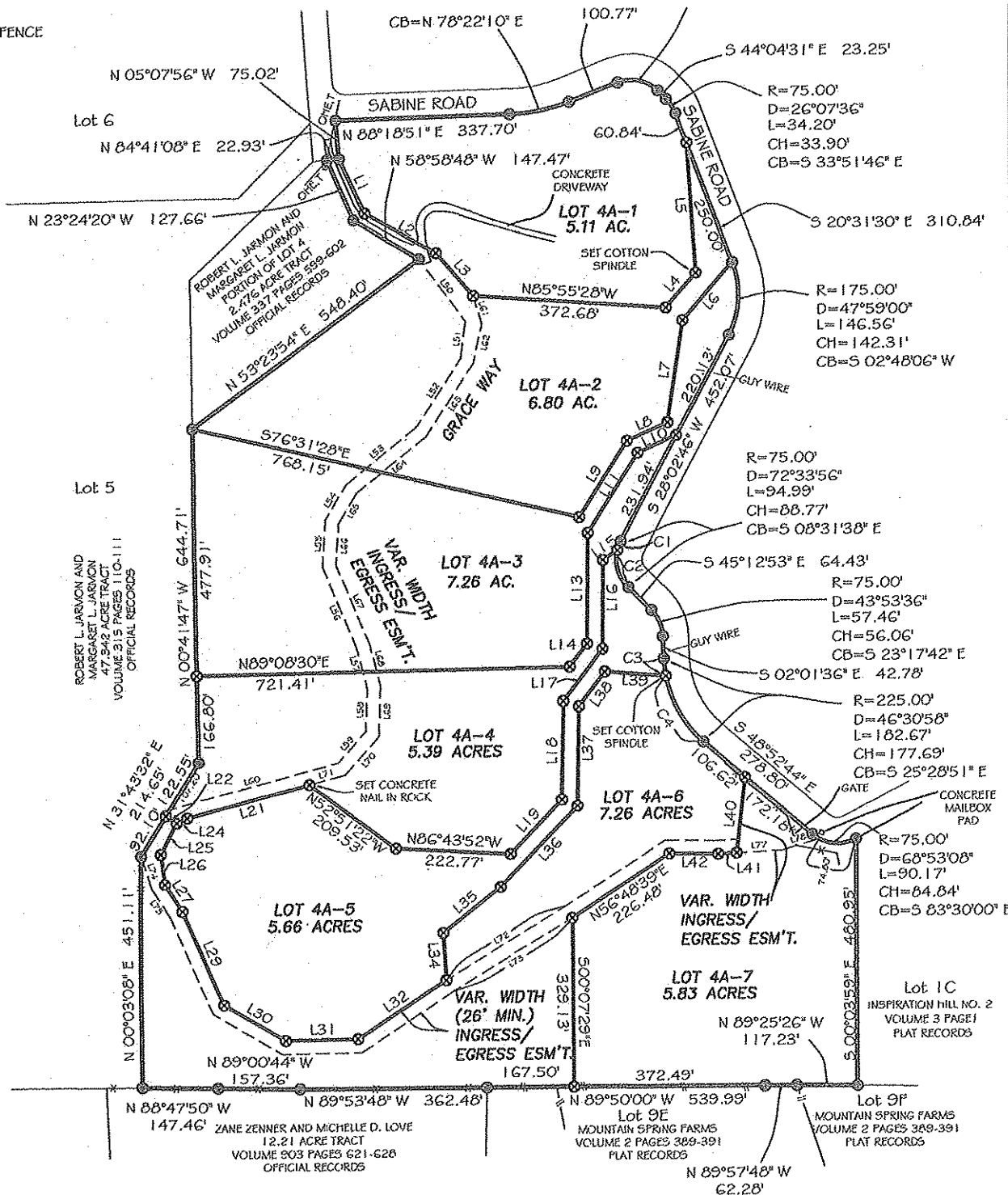

PROPOSED

PFEIFFER LAND SURVEYING
918 ADLER STREET

MATKIN HOOVER



**KENDALL COUNTY COMMISSIONERS COURT
AGENDA REQUEST**

COMMISSIONER COURT DATE: 5/26/2015 OPEN SESSION	
SUBJECT	Cordillera Ranch Unit 206A-3 Final Plat
DEPARTMENT & PERSON MAKING REQUEST	Development Management - Richard Tobolka
PHONE # OR EXTENSION #	Ext. 250
TIME NEEDED FOR PRESENTATION	5 Minutes
WORDING OF AGENDA ITEM	Consideration and action on a Final Plat of Cordillera Ranch Unit 206A-3 in accordance to section 203 of the 1997 Kendall County, Texas Development Guidelines and Regulations Rule Book. The proposed subdivision consists of 4.26 acres, 2 residential lots, 164 linear feet of roadway for a density of 2.13 acres per lot. The proposed subdivision will be served by central water and central sewer. (DH Real Estate Investment Company, David A. Hill)
REASON FOR AGENDA ITEM	New Unit 206A-3 in Cordillera Ranch Subdivision
IS THERE DOCUMENTATION	Yes
WHO WILL THIS AFFECT?	Pct #2
ADDITIONAL INFORMATION	None

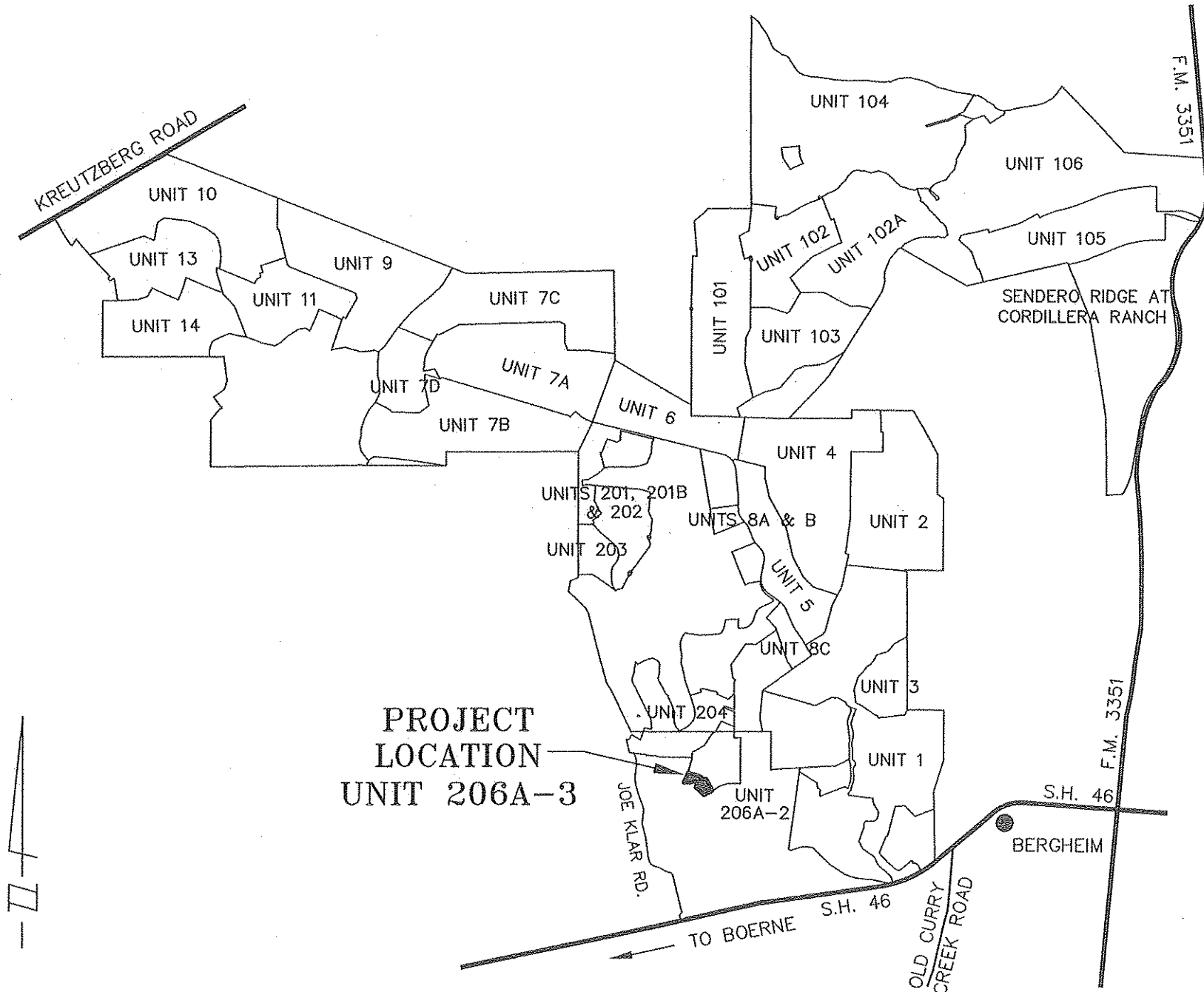

PROJECT
LOCATION
UNIT 206A-3

LOCATION MAP

O.R.K.C.T. = Original Patent Survey Line
 O.R.K.C.T. = Official Records of
 Kendall County, Texas
 P.R.K.C.T. = Plat Records of Kendall
 County, Texas
 FIP = Found 1/2" iron pin with red
 cap stamped "MW CUDE"
 SB = Setback line

[illegible]

CJ	DELTA	PACRIS	TANGENT	LENGTH	CHORD BEARING	CHORD
C1	82°49'09"	25.00'	22.65'	38.14'	S25°23'31"W	33.0'
C2	25°12'42"	315.00'	83.68'	165.01'	S36°13'45"W	163.6'
C3	32°23'32"	325.00'	94.49'	183.74'	N57°44'10"E	181.2'
C4	07°10'51"	325.00'	20.39'	40.73'	N70°23'31"E	40.7'

Id	BEARINGS	DISTANCE
L1	S15°59'04"E	3.14'
L2	S23°02'54"E	50.00'
L3	S45°11'36"W	50.31'

SCALE: 1"=100'



CUDE ENGINEERS
4122 POND HILL RD. • SUITE 101
SAN ANTONIO, TEXAS 78231
TEL 210.681.2951 • FAX 210.523.7111
WWW.CUDEENGINEERS.COM
T&PE REGISTERED ENGINEERING
FIRM #455

CONFIDENTIAL RANK
URST 206A-3
SHEET 2 OF 2



KENDALL COUNTY COMMISSIONERS COURT AGENDA REQUEST

COMMISSIONER COURT DATE: 5/26/2015
OPEN SESSION

SUBJECT	Cordillera Ranch Subdivision Unit 206A-3
DEPARTMENT & PERSON MAKING REQUEST	Richard Elkins, Commissioner, Pct. 2/Terry Anderson, County Engineer
PHONE # OR EXTENSION #	331-8239
TIME NEEDED FOR PRESENTATION	5 minutes
WORDING OF AGENDA ITEM	Consider and act upon approval of Letters of Credit for Cordillera Ranch Subdivision Unit 206A-3 in the amounts of \$20,697 for the roads and drainage and \$17,802 for water and wastewater improvements.
REASON FOR AGENDA ITEM	Financial guarantee for infrastructure for Unit 206A-3.
IS THERE DOCUMENTATION	Yes.
WHO WILL THIS AFFECT?	Kendall County
ADDITIONAL INFORMATION	None.

May 15, 2015

Irrevocable Letter of Credit in the amount of \$20,697.00 Unit 206A-3, Cordillera Ranch, Kendall County, Texas

Beneficiary:
Kendall County Judge
201 E. San Antonio
Boerne, TX 78006

We, FIRST BANK & TRUST EAST TEXAS do hereby establish our Irrevocable Letter of Credit No. 8902380 in Beneficiaries favor for account of CRHN, LLC (the "Developer"), up to the aggregate sum of Twenty Thousand Six Hundred Ninety Seven Dollars and Zero Cents (\$20,697.00) expiring 05/15/2016 at our counters available by payment against Beneficiary's draft at sight on First Bank & Trust East Texas (the "Bank") accompanied by:

Written certification signed by the County Judge, any County Commissioner or the County Treasurer that "CRHN, LLC, has failed to complete certain subdivision improvements consisting of the construction of streets and drainage structures (the "Improvements") for Unit 206A-3, Cordillera Ranch within two (2) years from the date of approval of the final plat by the Kendall County Commissioners Court or, alternatively, that the Improvements have not been completed and that CRHN, LLC, has failed to timely extend this Letter of Credit."

SPECIAL CONDITIONS:

8. This Letter of Credit may not be canceled by the Applicant on or before the expiration date without the written consent of the Beneficiary.
9. Any draft drawn under this credit must be marked "Drawn under Irrevocable Letter of Credit No. 8902380 issued by First Bank and Trust East Texas".
10. Unless otherwise expressly stated herein, this Letter of Credit is subject to the Uniform Customs and Practice for Documentary Credits (1993 Revision), International Chamber of Commerce (Publication No. 500).
11. Any funds drawn under this Letter of Credit shall be used to complete the Improvements in accordance with the plans and specifications and the applicable Kendall County, Texas Regulations, Rules and Specifications for Roads and Subdivisions (the "Subdivision Regulations").
12. Upon completion of the Improvements in accordance with the plans and specifications and the Subdivision Regulations, Kendall County shall release this Letter of Credit and return it to Developer.
13. Until the Improvements are completed in accordance with the plans and specifications and accepted by Kendall County Commissioners Court, this Letter of Credit shall be extended at least forty-five (45) days before the expiration date. If this Letter of Credit has not been extended within such time, Kendall County will give written notice at least fourteen (14) days

accepted by Kendall County Commissioners Court, this Letter of Credit shall be extended at least forty-five (45) days before the expiration date. If this Letter of Credit has not been extended within such time, Kendall County will give written notice at least fourteen (14) days prior to calling for funds on this Letter of Credit, to Bank and Developer at their respective stated addresses sent by courier/certified mail, return receipt requested, that "this Letter of Credit is about to expire (in forty-five (45) days or less) and that construction of the Improvements has not been completed, and that Kendall County intends to draw upon this Letter of Credit unless a substitute Letter of Credit in an approved form, and in an amount equal to the Stated Amount stated hereinabove or such reduced amount approved by the County Commissioner's Court, is substituted prior to the expiration date of this Letter of Credit."

7. Prior to collecting on this Letter of Credit because of Developer's failure to timely complete the Improvements in accordance with the plans and specifications and County Subdivision Regulations, Kendall County will give written notice at least seven (7) days prior to calling for funds on this Letter of Credit, to Bank and Developer at their respective stated addresses sent by courier/certified mail, return receipt requested, that the Improvements have not been completed in accordance with the plans and specifications and County Subdivision Regulations and that Kendall County intends to draw upon this Letter of Credit.

We hereby engage with the Beneficiary that drafts drawn and presented in conformity with the terms of this credit will be duly honored on presentation to First Bank & Trust East Texas, 2510 W. Frank, Lufkin, Texas 75904 on or before the expiration date indicated above or as extended by amendment. Drafts must be drawn and presented by the close of business of the Issuer. Drafts will be honored within seven (7) working days of presentment. We hereby engage all drawers that drafts drawn and presented in accordance with this credit shall be duly honored. Partial draws will be permitted and the letter of credit shall be reduced by the amount of such partial draws as well as by any reduction letters authorized by the County. The sum of such partial draws shall on no account exceed the Stated Amount of this credit, and upon any draw or reduction letter which exhausts this credit, the original of this credit shall be surrendered to us.

Address of Issuer: 2510 W. Frank, Lufkin, TX 75904

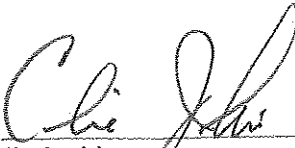

Codie Jenkins:
Senior Vice President

Address of Developer:
CRHN, LLC
102-A Cordillera Ridge
Boerne, TX 78006

May 15, 2015

Irrevocable Letter of Credit in the amount of \$17,802.00 Unit 206A-3, Cordillera Ranch, Kendall County, Texas

Beneficiary:
Kendall County Judge
201 E. San Antonio
Boerne, Tx 78006

We, FIRST BANK & TRUST EAST TEXAS do hereby establish our Irrevocable Letter of Credit No. 8902410 in Beneficiaries favor for account of CRHN, LLC (the "Developer"), up to the aggregate sum of Seventeen Thousand Eight Hundred Two Dollars and Zero Cents (\$17,802.00) expiring 05/15/2016 at our counters available by payment against Beneficiary's draft at sight on First Bank & Trust East Texas (the "Bank") accompanied by:

Written certification signed by the County Judge, any County Commissioner or the County Treasurer that "CRHN, LLC, has failed to complete certain subdivision improvements consisting of the construction of water and wastewater improvements (the "Improvements") for Unit 206A-3, Cordillera Ranch within two (2) years from the date of approval of the final plat by the Kendall County Commissioners Court or, alternatively, that the Improvements have not been completed and that CRHN, LLC., has failed to timely extend this Letter of Credit."

SPECIAL CONDITIONS:

1. This Letter of Credit may not be canceled by the Applicant on or before the expiration date without the written consent of the Beneficiary.
2. Any draft drawn under this credit must be marked "Drawn under Irrevocable Letter of Credit No. 8902410 issued by First Bank and Trust East Texas".
3. Unless otherwise expressly stated herein, this Letter of Credit is subject to the Uniform Customs and Practice for Documentary Credits (1993 Revision), International Chamber of Commerce (Publication No. 500).
4. Any funds drawn under this Letter of Credit shall be used to complete the Improvements in accordance with the plans and specifications and the applicable Kendall County, Texas Regulations, Rules and Specifications for Roads and Subdivisions (the "Subdivision Regulations").
5. Upon completion of the Improvements in accordance with the plans and specifications and the Subdivision Regulations, Kendall County shall release this Letter of Credit and return it to Developer.
6. Until the Improvements are completed in accordance with the plans and specifications and

prior to calling for funds on this Letter of Credit, to Bank and Developer at their respective stated addresses sent by courier/certified mail, return receipt requested, that "this Letter of Credit is about to expire (in forty-five (45) days or less) and that construction of the Improvements has not been completed, and that Kendall County intends to draw upon this Letter of Credit unless a substitute Letter of Credit in an approved form, and in an amount equal to the Stated Amount stated hereinabove or such reduced amount approved by the County Commissioner's Court, is substituted prior to the expiration date of this Letter of Credit."

14. Prior to collecting on this Letter of Credit because of Developer's failure to timely complete the Improvements in accordance with the plans and specifications and County Subdivision Regulations, Kendall County will give written notice at least seven (7) days prior to calling for funds on this Letter of Credit, to Bank and Developer at their respective stated addresses sent by courier/certified mail, return receipt requested, that the Improvements have not been completed in accordance with the plans and specifications and County Subdivision Regulations and that Kendall County intends to draw upon this Letter of Credit.

We hereby engage with the Beneficiary that drafts drawn and presented in conformity with the terms of this credit will be duly honored on presentation to First Bank & Trust East Texas, 2510 W. Frank, Lufkin, Texas 75904 on or before the expiration date indicated above or as extended by amendment. Drafts must be drawn and presented by the close of business of the Issuer. Drafts will be honored within seven (7) working days of presentment. We hereby engage all drawers that drafts drawn and presented in accordance with this credit shall be duly honored. Partial draws will be permitted and the letter of credit shall be reduced by the amount of such partial draws as well as by any reduction letters authorized by the County. The sum of such partial draws shall on no account exceed the Stated Amount of this credit, and upon any draw or reduction letter which exhausts this credit, the original of this credit shall be surrendered to us.

Address of Issuer:

2510 W. Frank, Lufkin, TX 75904

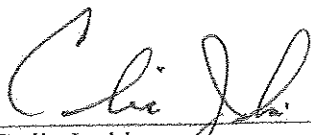

Codie Jenkins:
Senior Vice President

Address of Developer:

CRHN, LLC
102-A Cordillera Ridge
Boerne, TX 78006



KENDALL COUNTY COMMISSIONERS COURT AGENDA REQUEST

COMMISSIONER COURT DATE: 5/26/2015
OPEN SESSION

SUBJECT	Rural Water Supply Operations Seminar
DEPARTMENT & PERSON MAKING REQUEST	Jeffery Fincke, Fire Marshal & Ricky Pfieffer, Road & Bridge Road Supervisor
PHONE # OR EXTENSION #	830 249-3721 ext. 451
TIME NEEDED FOR PRESENTATION	5 minutes
WORDING OF AGENDA ITEM	Discussion and Action on allowing Road and Bridge employees to participate in the August 22nd and 23rd Training with Fire Departments
REASON FOR AGENDA ITEM	Improve water supply operations for fires outside areas without hydrants
IS THERE DOCUMENTATION	Yes
WHO WILL THIS AFFECT?	All Fire Departments, Road & Bridge and area fire department that assist fire with moving water for fires.
ADDITIONAL INFORMATION	The cost for training will be approx. \$3600.00 for the course. Additional cost would be allowing Road & Bridge employees to participate and pay overtime or provide comp time for those attending.



**KENDALL COUNTY COMMISSIONERS COURT
AGENDA REQUEST**

**COMMISSIONER COURT DATE: 5/26/2015
OPEN SESSION**

SUBJECT	Road History Form
DEPARTMENT & PERSON MAKING REQUEST	GIS, Mike Howle, GIS coordinator
PHONE # OR EXTENSION #	830.331.8245
TIME NEEDED FOR PRESENTATION	5 min
WORDING OF AGENDA ITEM	Consideration and action to accept a new road history form to abandon Eyhorn Lane, a private driveway in Kendall County.
REASON FOR AGENDA ITEM	Owner request
IS THERE DOCUMENTATION	Yes, Road History Form
WHO WILL THIS AFFECT?	Precinct 3
ADDITIONAL INFORMATION	No addresses affected

ABANDONED

KENDALL COUNTY ROAD HISTORY FORM

Proposed Date:

Final Plat Approved:

ROAD NAME

Eyhorn Dr. (ABANDONED)

PRECINCT

3

GRID/X,Y

H15

ROAD TYPE

PR

ROAD CLASS

PU

*Road with multiple classifications i.e: precincts, speed limits, Must include mileage of each class and the beginning and ending of each classed section on an additional Road History Form

ORIGIN OF ROAD

Topperwein Rd @ 0.90 mi to the right

END OF ROAD

Dead end

SUBDIVISION

N/A

LENGTH (miles/ft)

0.35 mi.

ROAD SURFACE (paved/base)

Paved

ROAD SURFACE WIDTH

12'

CONDITION/DATE

Check one:

☐

EXCELLENT

☐

GOOD

☐

FAIR

☐

POOR

CONSTRUCTION ACCEPTED

MAINTENANCE ACCEPTED

VOLUME

PAGE

VOLUME

PAGE

ROW WIDTH

ROW OWNERSHIP

ROW METES AND BOUNDS RECORDED

VOLUME

PAGE

Date

BRIDGES

WEIGHT LIMIT

SPEED LIMIT

STRIPED

SIGNAGE

CULVERTS

ADDRESS SCHEME / CHECK ONE:

☐

1999 & BEFORE = 211'

☐

2000-06/30/05 = 5.28'

☐

07/01/05 - 25.0'

☐

PLAT

NUMBER RANGE:

RIGHT (Odd) FROM:

1

To:

49

LEFT (even) FROM:

2

To:

50

TELCO:

EXCHANGE:

SCHOOL DIST.

ELECTRIC:

ZIP CODE:

WATER PROVIDER:

☒ CO. Inspector

☒ Road and Bridge

☒ Development Management

☒ GIS

PRECINCT COMMISSIONER APPROVAL

Date



KENDALL COUNTY COMMISSIONERS COURT AGENDA REQUEST

COMMISSIONER COURT DATE: 5/26/2015

OPEN SESSION

SUBJECT	Emergency Response
DEPARTMENT & PERSON MAKING REQUEST	Road and Bridge Ricky Pfeiffer , Road Supervisor
PHONE # OR EXTENSION #	830-249-9343 Ext #656
TIME NEEDED FOR PRESENTATION	5 Minutes
WORDING OF AGENDA ITEM	Discuss and take action to pay Road and Bridge Employees for emergency call out time.
REASON FOR AGENDA ITEM	Special compensation for emergency call out
IS THERE DOCUMENTATION	Yes
WHO WILL THIS AFFECT?	Road and Bridge Department
ADDITIONAL INFORMATION	None

KENDALL COUNTY
Road & Bridge Department

EMERGENCY RESPONSE TIME
Summary: May 2015

Employee Name	Date	Total Call Out Hrs	Compensated Time
Jose Guerrero	05/15/2015	2.5	2.5
Jose Guerrero	05/18/2015	12.0	12.0
Juan Guerrero	05/15/2015	2.0	2.0
Juan Guerrero	05/17/2015	12.0	12.0
James Justice	05/15/2015	3.0	3.0
James Justice	05/17/2015	6.0	6.0
George Ludolf	05/16/2015	1.5	2.0
George Ludolf	05/17/2015	6.0	6.0
Jason Martinez	05/15/2015	1.5	2.0
Jason Martinez	05/16/2015	1.5	2.0
Victor Nieto	05/09/2015	3.0	3.0
Victor Nieto	05/15/2015	2.5	2.5
Victor Nieto	05/17/2015	11.0	11.0
William Shussler	05/15/2015	2.0	2.0
William Shussler	05/17/2015	11.5	11.5
Andrew Tharp	05/17/2015	12.0	12.0
Chase Woerner	05/17/2015	11.0	11.0

The above listed employee(s) were called out to: Check Roads for flooding, clear debris and check.

Emergency call out pay is time and a half of the employee's current hourly rate.

Approximate grand total amount: \$2,457.16

Commissioners Court: 05/26/15

KENDALL COUNTY

Emergency Response Time

Employee Name: Andrew Thap Month May Year 2015

Date	Day	In	Out	Total	Holiday	Description and Location of Emergency
1						
2						
3						
4						
5						
6						
7						
8						
9						
10						
11						
12						
13						
14						
15						
16						
17	SUN	630AM	630PM	12 hr		Barriers, ckt roads, clearing debris
18						
19						
20						
21						
22						
23						
24						
25						
26						
27						
28						
29						
30						
31						

Employee Signature & Date Andrew Thap 5/18/15

Hourly Rate: \$ _____ x 1.5

Supervisor Signature & Date Ricky P. P. 5/19/15

OT Rate	\$
Total Hrs	
Total Pay	\$

KENDALL COUNTY Emergency Response Time

Employee Name: Victor C. Nicks Month May 17-2015 Year 2015

Date	Day	In	Out	Total	Holiday	Description and Location of Emergency
1						
2						
3						
4						
5						
6						
7						
8						
9						
10						
11						
12						
13						
14						
15						
16						
17	Sun	6:30	5:30	11		Set out Barricades and checked Roads
18						
19						
20						
21						
22						
23						
24						
25						
26						
27						
28						
29						
30						
31						

Employee Signature & Date Victor C. Nicks May 17-2015

Hourly Rate: \$ _____ x 1.5

Supervisor Signature & Date Rickey P. [Signature] 5/19/15

OT Rate	\$
Total Hrs	
Total Pay	\$

KENDALL COUNTY Emergency Response Time

Employee Name: Chase Woerner Month May Year 2015

Date	Day	In	Out	Total	Holiday	Description and Location of Emergency
1						
2						
3						
4						
5						
6						
7						
8						
9						
10						
11						
12						
13						
14						
15						
16						
17	Sun	9:30am	8:30pm	11 Hrs		Flood Related Waring Welfare Rd, Old San Antonio Rd and Old Fredricksburg Rd.
18						
19						
20						
21						
22						
23						
24						
25						
26						
27						
28						
29						
30						
31						

Employee Signature & Date Chase Woerner 5-18-15

Hourly Rate: \$ _____ x 1.5

Supervisor Signature & Date Ricky P. P. 5/19/15

OT Rate	\$
Total Hrs	
Total Pay	\$

KENDALL COUNTY

Emergency Response Time

Employee Name: Juan Guemero Month May Year 2015

Date	Day	In	Out	Total	Holiday	Description and Location of Emergency
1						
2						
3						
4						
5						
6						
7						
8						
9						
10						
11						
12						
13						
14						
15	Friday	3:00	5:00	2		checking road - Old Fredericksburg
16	Saturday					
17	Sunday	6:30	6:30	12		opening & closing of roads / various Roads
18						
19						
20						
21						
22						
23						
24						
25						
26						
27						
28						
29						
30						
31						

Employee Signature & Date Juan Guemero 5/18/15

Hourly Rate: \$ _____ x 1.5

Supervisor Signature & Date Ricky P. [Signature] 5/19/15

OT Rate	\$
Total Hrs	
Total Pay	\$

KENDALL COUNTY

Emergency Response Time

Employee Name: William A. Shuster Month May Year 2015

Date	Day	In	Out	Total	Holiday	Description and Location of Emergency
1						
2						
3						
4						
5						
6						
7						
8						
9						
10						
11						
12						
13						
14						
15	Friday	8:30	10:30	2		close & check various Rds. for flooding
16						
17	Sunday	6:30	6:00 pm	11.5		close, check, & clean various Rd. for flooding
18						
19						
20						
21						
22						
23						
24						
25						
26						
27						
28						
29						
30						
31						

Employee Signature & Date William A. Shuster 5-18-15

Hourly Rate: \$ _____ x 1.5

Supervisor Signature & Date Ricky P. [Signature] 5/19/15

OT Rate	\$
Total Hrs	
Total Pay	\$

KENDALL COUNTY Emergency Response Time

Employee Name: Victor Nieto Month May Year 2015

Date	Day	In	Out	Total	Holiday	Description and Location of Emergency
1						
2						
3						
4						
5						
6						
7						
8						
9	Sat	2:51	5:58	3 hrs		cut and moved Branch in R.O.W 416 Block of 5th St
10						
11						
12						
13						
14						
15						
16						
17						
18						
19						
20						
21						
22						
23						
24						
25						
26						
27						
28						
29						
30						
31						

Employee Signature & Date Victor C Nieto May 9-2015

Hourly Rate: \$ _____ x 1.5

Supervisor Signature & Date Rick P. [Signature] 5/11/15

OT Rate	\$
Total Hrs	
Total Pay	\$

KENDALL COUNTY Emergency Response Time

Employee Name: Victor C. Nichols Month May-15 Year 2015

Date	Day	In	Out	Total	Holiday	Description and Location of Emergency
1						
2						
3						
4						
5						
6						
7						
8						
9						
10						
11						
12						
13						
14						
15	Mon	11:30	2:00	2 1/2		Check Roads and Clear Debris
16						
17						
18						
19						
20						
21						
22						
23						
24						
25						
26						
27						
28						
29						
30						
31						

Employee Signature & Date Victor C. Nichols May-15-2015

Hourly Rate: \$ _____ x 1.5

Supervisor Signature & Date Rick P. [Signature] 5/19/15

OT Rate	\$
Total Hrs	
Total Pay	\$

KENDALL COUNTY Emergency Response Time

Employee Name: Jose Month 5 Year 2015

Date	Day	In	Out	Total	Holiday	Description and Location of Emergency
1						
2						
3						
4						
5						
6						
7						
8						
9						
10						
11						
12						
13						
14						
15	Fri	11:30	2:00	2 1/2		Check Roads
16						
17						
18	Sun	9:00	9:00	12		check Roads & Clean Debris of Road and Bridges
19						
20						
21						
22						
23						
24						
25						
26						
27						
28						
29						
30						
31						

Employee Signature & Date Jose Guerrero 5-15-15

Hourly Rate: \$ _____ x 1.5

Supervisor Signature & Date Ricky Poff 5/19/15

OT Rate	\$
Total Hrs	
Total Pay	\$

EMERGENCY RESPONSE TIME

EMPLOYEE NAME

Jason Martinez

MONTH

May

YEAR 2015

DATE	DAY	HRS FROM	HRS TO	HRS TOTAL	HOLIDAY ??	DESCRIPTION AND LOCATION OF EMERGENCY
1						
2						
3						
4						
5						
6						
7						
8						
9						
10						
11						
12						
13						
14						
15	Friday	3:30 pm	5:00	1.5		Checked Acker and Wengenroth Crossing
16	SAT	10:00	11:30	1.5		Acker and Wengenroth Crossing
17						
18						
19						
20						
21						
22						
23						
24						
25						
26						
27						
28						
29						
30						
31						

Hourly Rate	\$
Total Hours	
Total Pay	\$

Employee Signature & Date

J. Martinez 5-17-15

Supervisor Signature & Date

Richard P. [Signature] 5/19/15

EMERGENCY RESPONSE TIME

EMPLOYEE NAME

George Lindolf

MONTH

May

YEAR

2015

DATE	DAY	HRS FROM	HRS TO	HRS TOTAL	HOLIDAY ??	DESCRIPTION AND LOCATION OF EMERGENCY
1						
2						
3						
4						
5						
6						
7						
8						
9						
10						
11						
12						
13						
14						
15						
16	Wed	1000	11:30	1.5		check Roads
17	Sun	1:30	7:30	6		check Roads for flooding
18						
19						
20						
21						
22						
23						
24						
25						
26						
27						
28						
29						
30						
31						

Hourly Rate	\$
Total Hours	
Total Pay	\$

Employee Signature & Date

[Signature] 5-17-15

Supervisor Signature & Date

[Signature] 5/19/15

EMERGENCY RESPONSE TIME

EMPLOYEE NAME

James Justice

MONTH

May

YEAR

2015

DATE	DAY	HRS FROM	HRS TO	HRS TOTAL	HOLIDAY ??	DESCRIPTION AND LOCATION OF EMERGENCY
1						
2						
3						
4						
5						
6						
7						
8						
9						
10						
11						
12						
13						
14						
15	Fri	9 Am	12pm	3		put out Barricade
16						
17	Sun	1:30pm	7:30pm	6		CK. Roads For Flooding
18						
19						
20						
21						
22						
23						
24						
25						
26						
27						
28						
29						
30						
31						

Hourly Rate	\$
Total Hours	
Total Pay	\$

Employee Signature & Date

Supervisor Signature & Date

[Signature] 5/17/15
[Signature] 5/19/15



**KENDALL COUNTY COMMISSIONERS COURT
AGENDA REQUEST**

**COMMISSIONER COURT DATE: 5/26/2015
OPEN SESSION**

SUBJECT	Summary of April Road Report
DEPARTMENT & PERSON MAKING REQUEST	Road and Bridge Ricky Pfeiffer , Road Supervisor
PHONE # OR EXTENSION #	830-249-9343 Ext #656
TIME NEEDED FOR PRESENTATION	5 Minutes
WORDING OF AGENDA ITEM	Give a summary of the road activities for the month of April.
REASON FOR AGENDA ITEM	Report of road progress
IS THERE DOCUMENTATION	Yes
WHO WILL THIS AFFECT?	Countywide
ADDITIONAL INFORMATION	None



Kendall County Road & Bridge Monthly Report April 2015

Route	Address	Location	Activity	Details	W.O. No	Date
Precinct 1						
Contractor Work						
RANGER DR	113		Pothole Repair; Contractor	Repair potholes and shoulders.	RD-1649-15	4/30/15
Herbicides and Vegetation						
SCENIC LOOP RD		@ .33 to 1.17 miles. 1.0 Acres.	Post Pest Management	Spray both sides for broadleaf weeds.	RDH-1036-15	4/23/15
Maintenance						
BEAR CREEK RD			Mowing	Mow .57 miles of ROW	RD-1610-15	4/16/15
INDIAN SPRINGS TRAIL			Mowing	Mow .59 miles of ROW	RD-1611-15	4/16/15
UPPER BALCONES RD		@ .1 miles	Road Surface	Repair potholes in road.	RD-1511-15	4/9/15
Non Road and Bridge						
E SAN ANTONIO AVE	201		Labor Various	Cut broken limbs at Courthouse.	RD-1673-15	4/29/15
Total WO's For Pct 1 6						

Route	Address	Location	Activity	Details	W.O. No	Date
Precinct 2						
Brush						
AMMANN RD	141		Right-of-Way Clearing	Limb down and trim tree where limb came from.	RD-1618-15	4/23/15
KREUTZBERG RD		@ .1 miles.	Right-of-Way Clearing	Trim brush along ROW.	RD-1585-15	4/22/15
Contractor Work						
AMMANN RD		#203, 227, 307.	Pothole Repair; Contractor	Repair potholes and shoulders.	RD-1605-15	4/21/15
HILLVIEW LP		#102, 110, 114, 118.	Pothole Repair; Contractor	Repair potholes and shoulders.	RD-1644-15	4/29/15
Erosion Repairs						
PRADO XING	555		Ditch Work	Remove rock filter and install new one.	RD-1663-15	4/23/15
Flood Related						
E SAN ANTONIO AVE			Barricades	Preparing truck for stormy weather.	RD-1588-15	4/23/15
Herbicides and Vegetation						
AMMANN RD		@ 0 to 3.76 miles. 9.3 Acres.	Post Pest Management	Spray both sides for broadleaf weeds.	RDH-1025-15	4/21/15
ASHTON CIR		@ 0 to .81 miles. .3 Acres.	Post Pest Management	Spray both sides for broadleaf weeds.	RDH-1027-15	4/21/15
CASCADE CAVERNS RD		@ 0.06 to 2.46 miles. 6.8 Acres.	Post Pest Management	Spray both sides for broadleaf weeds.	RDH-1032-15	4/22/15
CRYSTAL CIR		@ 0 to .08 miles. .3 Acres.	Post Pest Management	Spray both sides for broadleaf weeds.	RDH-1029-15	4/21/15
HERFF RD		@ 0 to .92 miles. 4.0 Acres.	Post Pest Management	Spray both sides for broadleaf weeds.	RDH-1046-15	4/30/15
NOEL CT		@ 0 to .08 miles. .3 Acres.	Post Pest Management	Spray both sides for broadleaf weeds.	RDH-1031-15	4/21/15
OLD FREDERICKSBURG RD		@ 0 to 1.46 miles. 2.4 Acres.	Post Pest Management	Spray East side for broadleaf weeds.	RDH-1035-15	4/23/15
OLIVIA CIR		@ 0 to .10 miles. .4 Acres.	Post Pest Management	Spray both sides for broadleaf weeds.	RDH-1028-15	4/21/15
SAVANNAH JON BLVD		@ 0 to .96 miles. 2.5 Acres.	Post Pest Management	Spray both sides for broadleaf weeds.	RDH-1030-15	4/21/15
WYATT TRAIL		@ 0 to .81 miles. 2.8 Acres.	Post Pest Management	Spray both sides for broadleaf weeds.	RDH-1026-15	4/21/15
Maintenance						
PRADO XING	425		Ditch Maintenance	Spread more grass seed in the ditch.	RD-1512-15	4/13/15
PRADO XING	555		Driveway Work	Clean off driveway.	RD-1552-15	4/20/15
Miscellaneous						
VARIOUS RD			Check	Check roads for debris & thistles Pct 2.	RD-1557-15	4/20/15
Non Road and Bridge						
CHARGER BLVD	202		Labor Various	Haul unit 45 to brush site.	RD-1456-15	4/1/15
CHARGER BLVD	202		Labor Various	Haul #43 back to Brush site.	RD-1502-15	4/8/15
CHARGER BLVD	202		Chipping	Grinding brush.	RD-1508-15	4/13/15
CHARGER BLVD	202		Chipping	Grinding Brush.	RD-1550-15	4/20/15
CHARGER BLVD	202		Chipping	Grinding Brush.	RD-1631-15	4/27/15
CHARGER BLVD	202	2 Acres.	Post Pest Management	Spray brush site for broadleaf weeds.	RDH-1024-15	4/21/15

Total WO's For Pct 2

25

Route	Address	Location	Activity	Details	W.O. No	Date
Precinct 3						
Brush						
LEWIS RD		@ .1 to .6 miles.	Right-of-Way Clearing	Cut brush along ROW.	RD-1584-15	4/22/15
RICHTER RD		@ .10 to .30 miles.	Right-of-Way Clearing	Trim Brush.	RD-1654-15	4/30/15
RIVER RANCH RD		@ 0 to .3 miles.	Right-of-Way Clearing	Cut brush in ROW.	RD-1617-15	4/23/15
SEVEN SISTERS DR		@ .1 to 2.4 miles.	Right-of-Way Clearing	Clear brush along ROW.	RD-1582-15	4/22/15
WASP CREEK RANCH RD		@ .27 miles.	Right-of-Way Clearing	Cut brush in ROW.	RD-1665-15	4/27/15
WASP CREEK RANCH RD		@ 0 to .2 miles.	Right-of-Way Clearing	Cut brush in ROW.	RD-1669-15	4/28/15
WASP CREEK RANCH RD		@ end of road.	Right-of-Way Clearing	Cut brush in ROW and overhead.	RD-1678-15	4/30/15
WENGENROTH RD		@ 3.2 to 3.6 miles.	Right-of-Way Clearing	Clear ROW.	RD-1472-15	4/6/15
WENGENROTH RD		@ 3.1 to 3.4 miles.	Right-of-Way Clearing	Clear ROW.	RD-1484-15	4/9/15
WENGENROTH RD		@ 3.3 to 3.7 miles.	Right-of-Way Clearing	Trim brush along ROW.	RD-1510-15	4/13/15
WENGENROTH RD		@ 303 to 3.6 miles.	Right-of-Way Clearing	Clear brush along ROW.	RD-1515-15	4/14/15
Contractor Work						
MAENIUS RD	3445		Pothole Repair; Contractor	Repair potholes and shoulders.	RD-1652-15	4/30/15
STEEL VALLEY DR		#128, 17.	Pothole Repair; Contractor	Repair potholes and shoulders.	RD-1603-15	4/22/15
SUMMIT TRL	563		Pothole Repair; Contractor	Repair potholes and shoulders.	RD-1645-15	4/29/15
Flood Related						
ACKER RD		@ 5.3 and 5.4 miles.	Barricades	Set out barricades.	RD-1535-15	4/17/15
ACKER RD		@ 5.3 and 5.4 miles.	Barricades	Remove barricades.	RD-1541-15	4/18/15
EDGE FALLS RD		@ 4.7 to 4.8 miles.	Barricades	Put out barricades.	RD-1614-15	4/17/15
EDGE FALLS RD		@ 1.7 and 2.0 miles.	Debris Removal	Clean debris from under bridge.	RD-1542-15	4/18/15
EDGE FALLS RD		@ 4.7 and 4.8 miles.	Barricades	Remove barricades.	RD-1543-15	4/18/15
ERNST RD			Brush Removal	Pick up brush..	RD-1636-15	4/28/15
SCHMIDT LN		@ .4 to .5 miles.	Debris Removal	Broom debris off roadway.	RD-1563-15	4/21/15
SEEWALD RD		@ .8 miles.	Debris Removal	Clean culvert pipe.	RD-1572-15	4/21/15
SEEWALD RD		@ .0 to 2.9 miles.	Debris Removal	Broom road and pick up dirt.	RD-1573-15	4/22/15
WALNUT GROVE RD		@ .9 to 2.8 miles.	Debris Removal	Broomed road and pick up gravel.	RD-1587-15	4/23/15
WENGENROTH RD		@ 2.9 and 3.2 miles.	Barricades	Set out barricades.	RD-1536-15	4/17/15
WENGENROTH RD		@ 2.9 and 3.2 miles.	Debris Removal	Remove debris.	RD-1540-15	4/18/15
Herbicides and Vegetation						
EDGE FALLS RD		@ .0 to 8.86 miles. 8.0 Acres.	Post Pest Management	Spray both sides for broadleaf weeds.	RDH-1016-15	4/16/15
WENGENROTH RD		@ .0 to 3.68 miles. 4.1 Acres.	Post Pest Management	Spray both sides for broadleaf weeds.	RDH-1017-15	4/16/15
Maintenance						
BREEZE WAY		@ .4 miles.	Road Surface	Dig out soft spot.	RD-1655-15	4/30/15
FLAT ROCK DR		@ .03 miles.	Ditch Maintenance	Clean out ditch line.	RD-1615-15	4/22/15
LEWIS RD		@ .3 to .6 miles.	Ditch Maintenance	Clean ditch line.	RD-1586-15	4/23/15

Route	Address	Location	Activity	Details	W.O. No	Date
Maintenance						
RICHTER RD		@ .2 to .4 miles.	Road Surface	Blade road.	RD-1638-15	4/28/15
RICHTER RD		@ .2 to .6 miles.	Road Surface	Blade road.	RD-1657-15	4/29/15
RICHTER RD		@ .2 to .6 miles.	Road Surface	Blade road.	RD-1653-15	4/30/15
SEVEN SISTERS DR		@ 2.4 miles.	Road Surface	Debris removal.	RD-1560-15	4/21/15
SEVEN SISTERS DR		@ 2 miles.	Ditch Maintenance	Clean ditchline.	RD-1581-15	4/22/15
SUNSET DR		@ .1 miles.	Ditch Maintenance	Clean out ditch line.	RD-1583-15	4/22/15
WALNUT GROVE RD		@ 1.4 miles.	Repair	Repair shoulder drop off and driveway.	RD-1671-15	4/28/15
WENGENROTH RD		@ .60 to .90 miles.	Road Surface	Blade road.	RD-1457-15	4/1/15
WENGENROTH RD		@ .7 to 1.3 miles.	Road Surface	Blade road.	RD-1468-15	4/2/15
WENGENROTH RD		@ .90 to 1.0 miles.	Road Surface	Blade and slush roll road.	RD-1473-15	4/6/15
WENGENROTH RD		@ .6 to 1.9 miles.	Road Surface	Blade road and slush roll.	RD-1483-15	4/8/15
Miscellaneous						
ACKER RD		@ 3.0 miles.	Labor Various	Haul equipment, grease and wash equipment.	RD-1527-15	4/16/15
FM 3351 N	1133		Chipping	Grind brush.	RD-1519-15	4/14/15
VARIOUS RD			Data Collection	Check various roads for vegetation.	RD-1516-15	4/14/15
VARIOUS RD			Check	Check roads for debris Pct 3.	RD-1558-15	4/20/15
Non Road and Bridge						
STAUDT ST	6		Labor Various	Haul mulch to Jail.	RD-1499-15	4/7/15
Total WO's For Pct 3 47						

Route	Address	Location	Activity	Details	W.O. No	Date
Precinct 4						
Brush						
ALLEN RD		@ .0 to .2 miles.	Right-of-Way Clearing	Cut brush in right of way.	RD-1460-15	4/1/15
CAMP CAPERS LN		@ .0 to .27 miles.	Right-of-Way Clearing	Cut down dead tree and low limbs.	RD-1562-15	4/21/15
CRAVEY RD		@ .7 miles.	Brush in ROW	Trim brush in curve.	RD-1578-15	4/22/15
GREEN CEDAR RD		@ .1 miles.	Debris Removal	Cut and chip brush.	RD-1666-15	4/27/15
HEIN RD		@ .3 miles.	Tree Removal	Cut dead tree.	RD-1577-15	4/22/15
HIGH ST		@ 1.2 miles.	Debris Removal	Pick up debris after storm.	RD-1689-15	4/27/15
NORTH CREEK RD		@ 1.8 miles.	Debris Removal	Pick up debris after storm.	RD-1668-15	4/27/15
OLD #9 HWY		@ County line.	Right-of-Way Clearing	Remove and haul off two dead trees.	RD-1640-15	4/28/15
SEVENTH ST			Right-of-Way Clearing	Weed eat and cut brush in ROW.	RD-1616-15	4/23/15
UPPER CIBOLO CREEK RD		@ Bella Springs.	Debris Removal	Cut and chip brush.	RD-1667-15	4/27/15
WARING WELFARE RD	422		Tree Removal	Dead tree in ROW.	RD-1579-15	4/22/15
Cleaning						
FIFTH ST		@ .0 to 1.2 miles.	Debris Removal	Pick up debris after storm.	RD-1688-15	4/27/15
Cleaning and Debris						
CAMP CAPERS LN		@ .2 miles.	Debris Removal	Remove limbs on road.	RD-1554-15	4/20/15
HEIN RD		@ .3 and .6 miles.	Debris Removal	Remove limbs on road.	RD-1553-15	4/20/15
MEADOW LN	402		Debris Removal	Remove tree that fell on road.	RD-1555-15	4/20/15
OLD #9 HWY		@ 1.3 miles.	Debris Removal	Remove tree that fell on road after storm.	RD-1556-15	4/20/15
RAGSDALE		@ .1 miles.	Debris Removal	Pick up debris from low water crossing.	RD-1580-15	4/22/15
Contractor Work						
AMBER DR		#102, 104.	Pothole Repair; Contractor	Repair potholes and shoulders.	RD-1597-15	4/9/15
CRAVEY RD		@ Waring Welfare Road.	Pothole Repair; Contractor	Repair potholes and shoulders.	RD-1647-15	4/29/15
GRAPE CREEK RD		#3334, 3902, 6049.	Pothole Repair; Contractor	Repair potholes and shoulders.	RD-1651-15	4/30/15
GRAPEVINE	104		Pothole Repair; Contractor	Repair potholes and shoulders.	RD-1595-15	4/9/15
HILLVIEW		#105, 209.	Pothole Repair; Contractor	Repair potholes and shoulders.	RD-1596-15	4/9/15
JUNGFRAU HILL RD	158		Pothole Repair; Contractor	Repair potholes and shoulders.	RD-1648-15	4/29/15
MARQUARDT RD		#238, 226, 206, @ .3 miles.	Pothole Repair; Contractor	Repair potholes and shoulders.	RD-1646-15	4/29/15
MEADOWLARK		#104, 105.	Pothole Repair; Contractor	Repair potholes and shoulders.	RD-1594-15	4/9/15
OLD #9 HWY		#107, 8019, 8603, 8969, 621.	Pothole Repair; Contractor	Repair potholes and shoulders.	RD-1650-15	4/30/15
SHOOTING CLUB RD		#19, 17, 9, 3, 5, 11.	Pothole Repair; Contractor	Repair potholes and shoulders.	RD-1606-15	4/21/15
SHOOTING CLUB RD		#4, 23, 27, 33, 45, 107.	Pothole Repair; Contractor	Repair potholes and shoulders.	RD-1604-15	4/22/15
SUNFLOWER	103		Pothole Repair; Contractor	Repair potholes and shoulders.	RD-1592-15	4/9/15
UPPER CIBOLO CREEK RD		#214, 206, 210, 211, 201, 147, 146.	Pothole Repair; Contractor	Repair potholes and shoulders.	RD-1599-15	4/1/15
UPPER CIBOLO CREEK RD		@ 1.2, 1.4, 1.6.	Pothole Repair; Contractor	Repair potholes and shoulders.	RD-1600-15	4/1/15
UPPER CIBOLO CREEK RD		#214, 206, 210, 211, 201, 147, 146.	Pothole Repair; Contractor	Repair potholes and shoulders.	RD-1464-15	4/1/15

Route	Address	Location	Activity	Details	W.O. No	Date
Contractor Work						
UPPER CIBOLO CREEK RD		@ 1.2, 1.4, 1.6 miles.	Pothole Repair; Contractor	Repair potholes and shoulders.	RD-1465-15	4/1/15
UPPER CIBOLO CREEK RD		# 30,18,9, @ .6, .8, .7, .9, 1.0 miles.	Pothole Repair; Contractor	Repair potholes and shoulders.	RD-1466-15	4/1/15
UPPER CIBOLO CREEK RD		#30, 18, 9.	Pothole Repair; Contractor	Repair potholes and shoulders.	RD-1601-15	4/2/15
UPPER CIBOLO CREEK RD		@ .6, .7, .8, .9, 1.0 miles.	Pothole Repair; Contractor	Repair potholes and shoulders.	RD-1602-15	4/2/15
UPPER SISTERDALE RD		@ .1, .7, .6, .9, 1.0 miles. #7.	Pothole Repair; Contractor	Repair potholes and shoulders.	RD-1598-15	4/9/15
UPPER SISTERDALE RD		@ .2 to .3 miles.	Pothole Repair; Contractor	Repair potholes and shoulders.	RD-1607-15	4/16/15
UPPER SISTERDALE RD		@ .0 to 1 miles.	Pothole Repair; Contractor	Repair potholes and shoulders.	RD-1608-15	4/16/15
UPPER SISTERDALE RD		@ 1 to 2 miles.	Pothole Repair; Contractor	Repair potholes and shoulders.	RD-1609-15	4/16/15
WARING WELFARE RD	142		Pothole Repair; Contractor	Repair potholes and shoulders.	RD-1591-15	4/9/15
YUCCA	103		Pothole Repair; Contractor	Repair potholes and shoulders.	RD-1593-15	4/9/15
Flood Related						
BROADWAY			Barricades	Set out and pick up barricades.	RD-1620-15	4/24/15
BROADWAY			Debris Removal	Remove debris from bridge.	RD-1624-15	4/24/15
CEMETARY ST			Barricades	Set and remove barricades.	RD-1622-15	4/24/15
CRAVEY RD		@ 1.7 and 1.8 miles.	Barricades	Set out Barricades	RD-1530-15	4/17/15
CRAVEY RD		@ 1.7 and 1.8 miles.	Barricades	Remove barricades.	RD-1538-15	4/18/15
ERNST RD		@ .9 and 1 miles.	Barricades	Set out Barricades	RD-1529-15	4/17/15
ERNST RD		@ .9 and 1 miles.	Barricades	Remove barricades.	RD-1537-15	4/18/15
GILES RANCH RD		@ 0 to 2.2 miles.	Roadway Inspection	Check road for water damage.	RD-1672-15	4/29/15
HEIN RD		@ .7 miles.	Debris Removal	Remove tree from road.	RD-1533-15	4/17/15
HEIN RD		@ .01 and .6 miles.	Barricades	Set out Barricades	RD-1531-15	4/17/15
HEIN RD		@ .01 and .6 miles.	Barricades	Remove barricades.	RD-1539-15	4/18/15
HEIN RD		@ .5 to .8 miles.	Debris Removal	Broom debris off roadway.	RD-1567-15	4/21/15
HIGH ST			Barricades	Set and remove barricades.	RD-1623-15	4/24/15
HIGH ST			Debris Removal	Remove debris from bridge.	RD-1621-15	4/24/15
JENNIFER DR		@ .0 to 1.2 miles.	Debris Removal	Broom road and pick up dirt.	RD-1576-15	4/22/15
LITTLE JOSHUA CREEK RD		@ 1.5 miles.	Debris Removal	Clean pipes in creek crossing.	RD-1643-15	4/29/15
MARQUARDT RD		@ .10 to 2.0 miles.	Debris Removal	Remove debris from road..	RD-1627-15	4/27/15
N J DR		@ 0 to .2 miles.	Debris Removal	Clean gravel off roads and sweep.	RD-1633-15	4/27/15
OLD #9 HWY		@ 1.3 miles.	Debris Removal	Remove tree from road.	RD-1534-15	4/17/15
OLD #9 HWY	8603		Debris Removal	Remove tree from road.	RD-1625-15	4/24/15
OLD #9 HWY		@ 9.3 to 9.6 miles.	Debris Removal	Remove debris from low water crossing.	RD-1626-15	4/24/15
OLD #9 HWY		@ 9.6 miles.	Debris Removal	Clean up down tree.	RD-1589-15	4/27/15
OLD #9 HWY		@ 9.5 miles.	Debris Removal	Clean up debris.	RD-1590-15	4/27/15
S J DR		@ .2 to .4 miles.	Debris Removal	Clean gravel off roads and sweep.	RD-1632-15	4/27/15
SPARKLING SPRINGS DR		@ .4 miles.	Debris Removal	Clean debris off of drainage grates.	RD-1570-15	4/21/15
SPRING VALLEY DR		@ .6 miles.	Debris Removal	Broom road and pick up dirt.	RD-1574-15	4/22/15

Route	Address	Location	Activity	Details	W.O. No	Date
Flood Related						
TEN WEST DR		@ .3 miles.	Debris Removal	Broom debris off roadway.	RD-1566-15	4/21/15
TWIN VALLEY DR		@ .1 miles.	Debris Removal	Broom road and pick up dirt.	RD-1575-15	4/22/15
UPPER CIBOLO CREEK RD		@ 4.8 miles.	Debris Removal	Clean brush out of the creek crossing.	RD-1568-15	4/21/15
UPPER CIBOLO CREEK RD		@ 5.2 miles.	Debris Removal	Clean gravel and debris out of creek crossing.	RD-1569-15	4/21/15
VARIOUS RD			Debris Removal	Check various roads for flood debris.	RD-1571-15	4/21/15
WALNUT GROVE NORTH		@ .1 to .6 miles.	Debris Removal	Broom debris off roadway.	RD-1564-15	4/21/15
WALNUT GROVE NORTH		@ .7 to .8 miles.	Debris Removal	Clean gravel out of ditch.	RD-1637-15	4/28/15
WARING WELFARE RD		@ .9 and 1.1 miles.	Barricades	Set out Barricades	RD-1532-15	4/17/15
WARING WELFARE RD		@ 1 mile.	Debris Removal	Remove debris @ Bartel Creek.	RD-1551-15	4/20/15
WARING WELFARE RD		@ 3.8 miles.	Debris Removal	Remove debris from Big Joshua Crk bridge.	RD-1545-15	4/20/15
WARING WELFARE RD	321		Debris Removal	Remove debris and chip @ Sweeny Xing.	RD-1546-15	4/20/15
WARING WELFARE RD		@ 1.3 miles.	Debris Removal	Remove debris and chip @ Don Strange.	RD-1547-15	4/20/15
WARING WELFARE RD	231		Debris Removal	Remove debris and chip low crossing.	RD-1548-15	4/20/15
WATER ST		@ Fifth Street.	Debris Removal	Clean down tree from storm.	RD-1628-15	4/27/15
WATER ST		@ Fifth Street.	Debris Removal	Cut up tree in road.	RD-1629-15	4/27/15
ZOELLER LN		@ .3 miles.	Debris Removal	Broom debris off roadway.	RD-1565-15	4/21/15
ZOELLER LN		@ .2 miles.	Debris Removal	Clean ditch and roadway of gravel.	RD-1642-15	4/29/15
Herbicides and Vegetation						
BELOW RD		@ 0 to .45 miles. 1.3 Acres.	Post Pest Management	Spray both sides for broadleaf weeds.	RDH-1042-15	4/30/15
BIG JOSHUA CREEK RD		@ 0 to 2.63 miles. 9.8 Acres.	Post Pest Management	Spray both sides for broadleaf weeds.	RDH-1041-15	4/30/15
BLASCHKE RD		@ .0 to 2.43 miles. 7.9 Acres.	Post Pest Management	Spray both sides for broadleaf weeds.	RDH-1018-15	4/20/15
CAMP CAPERS LN		@ .0 to .27 miles. .8 Acres.	Post Pest Management	Spray both sides for broadleaf weeds.	RDH-1023-15	4/20/15
CRAVEY RD		@ 0 to 2.1 miles. 9.6 Acres.	Post Pest Management	Spray both sides for broadleaf weeds.	RDH-1008-15	4/14/15
HEIN RD		@ .0 to 1.51 miles. 5.8 Acres.	Post Pest Management	Spray both sides for broadleaf weeds.	RDH-1019-15	4/20/15
HIGH ST		@ 0 to .6 miles. 1.0 Acres.	Post Pest Management	Spray both sides for broadleaf weeds.	RDH-1034-15	4/22/15
HIGH STREET RD		@ 0 to 1.37 miles. 4.8 Acres.	Post Pest Management	Spray both sides for broadleaf weeds.	RDH-1009-15	4/15/15
HOLIDAY RD		@ 0 to 8.6 miles. 12.4 Acres.	Post Pest Management	Spray both sides for broadleaf weeds.	RDH-1039-15	4/29/15
HOLIDAY RD		@ 0 to 6.7 miles. 6.0 Acres.	Post Pest Management	Spray both sides for broadleaf weeds.	RDH-1044-15	4/30/15
IDLEWILDE BLVD		@ 0 to .77 miles. 2.8 Acres.	Post Pest Management	Spray both sides for broadleaf weeds.	RDH-1033-15	4/22/15
KARGER LN		@ 0 to .29 miles. .8 Acres.	Post Pest Management	Spray both sides for broadleaf weeds.	RDH-1045-15	4/30/15
LITTLE JOSHUA CREEK RD		@ 0 to 1.0 miles. 1.5 Acres.	Post Pest Management	Spray both sides for broadleaf weeds.	RDH-1007-15	4/14/15
MARQUARDT RD		@ 0 to 3.5 miles. 6.7 Acres.	Post Pest Management	Spray both sides for broadleaf weeds.	RDH-1038-15	4/29/15
N RIVER BEND RD		@ 0 to 1.63 miles. 4.7 Acres.	Post Pest Management	Spray both sides for broadleaf weeds.	RDH-1012-15	4/15/15
NORTH CREEK LP		@ .0 to 1.5 miles. 2 Acres.	Post Pest Management	Spray both sides for broadleaf weeds.	RDH-1015-15	4/15/15
NORTH CREEK RD		@ .88 to 1.17 miles. 6.9 Acres.	Post Pest Management	Spray both sides for broadleaf weeds.	RDH-1014-15	4/15/15
OLD #9 HWY		@ 0 to 10.66 miles. 37.5 Acres.	Post Pest Management	Spray both sides for broadleaf weeds.	RDH-1004-15	4/13/15
OLD COMFORT RD		@ 0 to 1.69 miles. 4.9 Acres.	Post Pest Management	Spray both sides for broadleaf weeds.	RDH-1003-15	4/13/15

Route	Address	Location	Activity	Details	W.O. No	Date
Herbicides and Vegetation						
OLD COMFORT RD	3		Post Pest Management	Spray both sides for broadleaf weeds.	RDH-1040-15	4/29/15
PANKRATZ RD		@ 0 to .99 miles. 4.4 Acres.	Post Pest Management	Spray both sides for broadleaf weeds.	RDH-1013-15	4/15/15
POEHNERT RD		@ 0 to 1.20 miles. 4.8 Acres.	Post Pest Management	Spray both sides for broadleaf weeds.	RDH-1006-15	4/14/15
POSSUM CREEK RD		@ 0 to 2.12 miles. 4.6 Acres.	Post Pest Management	Spray both sides for broadleaf weeds.	RDH-1043-15	4/30/15
RIVER BEND RD		@ 0 to 2.05 miles. 7.3 Acres.	Post Pest Management	Spray both sides for broadleaf weeds.	RDH-1010-15	4/15/15
SOUTH RIVER BEND RD		@ 0 to .32 miles. 1.5 Acres.	Post Pest Management	Spray both sides for broadleaf weeds.	RDH-1011-15	4/15/15
WALNUT GROVE NORTH		@ 0 to .99 miles. 3.7 Acres.	Post Pest Management	Spray both sides for broadleaf weeds.	RDH-1037-15	4/29/15
WARING KNOLL DR		@ .0 to 1 miles. .6 Acres.	Post Pest Management	Spray both sides for broadleaf weeds.	RDH-1020-15	4/20/15
WARING RD		@ .0 to 2.05 miles. 7.5 Acres.	Post Pest Management	Spray both sides for broadleaf weeds.	RDH-1021-15	4/20/15
WARING WELFARE RD		@ 0 to 9.81 miles. 38.3 Acres.	Post Pest Management	Spray both sides for broadleaf weeds.	RDH-1005-15	4/14/15
ZOELLER LN		@ .0 to 4.38 miles. 14.8 Acres.	Post Pest Management	Spray both sides for broadleaf weeds.	RDH-1022-15	4/20/15
Maintenance						
CRAVEY RD	43		Ditch Maintenance	Cut ditch through property for dip drainage.	RD-1507-15	4/13/15
CRAVEY RD	43		Ditch Maintenance	Cut ditch through property at dip in road.	RD-1517-15	4/14/15
CRAVEY RD		@ .7 miles.	Road Surface	Patch soft spot in road.	RD-1518-15	4/14/15
CRAVEY RD		@ .7 miles.	Road Surface	Level up patch in road.	RD-1522-15	4/15/15
EDGEWOOD DR		Intersection with Idlewilde.	Road Surface	Broom curb off so water will run.	RD-1524-15	4/16/15
EIGHTH ST			Mowing	County lots.	RD-1612-15	4/15/15
JUNIPER LN		@ .06 miles.	Road Surface	Put black dirt where traffic is cutting across.	RD-1506-15	4/13/15
LINDNER AVE			Road Surface	Repaired multiple potholes and shoulders.	RD-1491-15	4/9/15
MAJESTIC OAKS DR		@ .1 miles.	Road Surface	Put black base on shoulder drop off.	RD-1513-15	4/13/15
OLD #9 HWY		@ 5.75 miles.	Road Surface	Repair soft spot.	RD-1676-15	4/29/15
OLD #9 HWY		@ 5.75 miles.	Road Surface	Repair soft spot.	RD-1680-15	4/30/15
OLD COMFORT RD		@ .6 miles.	Ditch Maintenance	Remove rock birms from ditch.	RD-1488-15	4/9/15
S FRONT ST		@ .1 miles.	Road Surface	Blade grass off road and flatten for stock pile.	RD-1458-15	4/1/15
SEVENTH ST		@ Front Street.	Debris Removal	Cleaned debris from flood grates.	RD-1487-15	4/9/15
SEVENTH ST			Mowing	County lots.	RD-1613-15	4/15/15
UPPER SISTERDALE RD		@ 3 to 4 miles.	Pothole Repair; Contractor		RD-1619-15	4/23/15
WALNUT GROVE NORTH		@ 1.1 to 1.2 miles.	Road Surface	Patch potholes and shoulders. Dig up soft shoulder.	RD-1521-15	4/15/15
WENGENROTH RD		@ .9 to 1.4 miles.	Road Surface	Blade and slush roll road.	RD-1475-15	4/7/15
ZOELLER LN	319		Road Surface	Fix soft spot in road.	RD-1635-15	4/28/15
ZOELLER LN		@ .9 miles.	Road Surface	Fix soft spot in road.	RD-1641-15	4/29/15
Miscellaneous						
FM 289	716		Training	Outdoor heat exhaustion safety training.	RD-1561-15	4/21/15

Route	Address	Location	Activity	Details	W.O. No	Date
Miscellaneous						
FM 289	648		Labor Various	Demo backhoe training.	RD-1664-15	4/22/15
OLD COMFORT RD	3		Data Collection	Review files.	RD-1528-15	4/16/15
SEVENTH ST		Complete road.	Roadway Inspection	Checked multiple sites for flood debris.	RD-1489-15	4/9/15
SIXTH ST		Intersection of High Street.	Roadway Inspection	Checked for debris in flood grate, all clear.	RD-1490-15	4/9/15
US 87		@ 11 miles.	Labor Various	Assist with vehicle fire on Hwy 87 N.	RD-1471-15	4/3/15
US 87		@ 11 miles.	Labor Various	Haul water and dirt to fire site.	RD-1477-15	4/3/15
VARIOUS RD			Roadway Inspection	Check roads for debris after rain event.	RD-1634-15	4/27/15
WARING WELFARE RD		@ 1.8 to 1.9 miles.	Data Collection	Shoot grade in ditch.	RD-1486-15	4/9/15
Non Road and Bridge						
AMBER DR	105		Labor Various	Help replace rope on flag pole.	RD-1481-15	4/8/15
COMMERCE AVE	123		Labor Various	Haul unit 29 to shop from community garden.	RD-1462-15	4/1/15
COMMERCE AVE	123		Labor Various	Clean drive and pick up rock.	RD-1497-15	4/1/15
COMMERCE AVE	123		Labor Various	Blade parking lot. Haul equipment to yard.	RD-1498-15	4/7/15
COMMERCE AVE	123		Labor Various	Install red granite on parking lot.	RD-1504-15	4/8/15
FM 289	716		Labor Various	Haul equipment to yard for repair.	RD-1503-15	4/1/15
FM 289	716		Chipping	Grinding Brush.	RD-1463-15	4/1/15
FM 289	648		Labor Various	Cut and move dirt in 4-H arena.	RD-1461-15	4/1/15
FM 289	648		Labor Various	4-H arena, cut and move dirt on northside.	RD-1489-15	4/2/15
FM 289	648		Labor Various	Set grade and move dirt N. side of arena.	RD-1474-15	4/6/15
FM 289	648		Labor Various	Shoot grade, cut and move dirt on Northside.	RD-1479-15	4/7/15
FM 289	648		Cut brush	Cut brush hitting blade.	RD-1500-15	4/7/15
FM 289	648		Labor Various	Cut dirt from drainage on East side of barn.	RD-1501-15	4/8/15
FM 289	648		Labor Various	Cut out drainage on east side of 4-H barn.	RD-1505-15	4/9/15
FM 289	648		Labor Various	Cut drainage N and E side of 4-H arena.	RD-1514-15	4/14/15
FM 289	648		Labor Various	cut drainage on N side of 4-H arena.	RD-1520-15	4/15/15
FM 289	648		Labor Various	Install fence gap between park and 4-H.	RD-1525-15	4/16/15
FM 289	648		Labor Various	Spread dirt on N side of arena.	RD-1526-15	4/16/15
FM 289	648		Labor Various	Work at facilities.	RD-1559-15	4/21/15
FM 289	648		Labor Various	Haul Equipment to th shop from 4-H arena.	RD-1639-15	4/28/15
FM 289	648		Labor Various	Haul Equipment to shop from 4-H arena.	RD-1658-15	4/29/15
FM 289	648		Labor Various	Pump water out of gutter ditch.	RD-1674-15	4/29/15
FM 289	648		Labor Various	Move dirt out of Arena.	RD-1675-15	4/29/15
FM 289	716		Labor Various	Unload and spot fishing dock @ Park.	RD-1656-15	4/29/15
FM 289	648		Labor Various	Move dirt out of 4-H Arena.	RD-1677-15	4/30/15
FM 289	648		Labor Various	Haul equipment to shop from 4-H Arena.	RD-1679-15	4/30/15
FM 473 W	224		Labor Various	Trim trees and chip brush @ Comfort Fire.	RD-1670-15	4/29/15
OLD COMFORT RD	3		Data Collection	Review seal coat list for 2015.	RD-1467-15	4/2/15

Route	Address	Location	Activity	Details	W.O. No	Date
Non Road and Bridge						
OLD COMFORT RD	3		Labor Various	Upgrade radio programing.	RD-1476-15	4/7/15
RIVER BEND RD	118		Gate Work	Weld pipe at James Kiehl Park entrance.	RD-1509-15	4/13/15
WARING RD	11		Subgrade Work	Work on subgrade to get ready for base.	RD-1459-15	4/1/15
WARING RD	11		Road Surface	Mix base with water and place on the road.	RD-1470-15	4/2/15
WARING RD	11		Road Surface	Hauled and worked base on road.	RD-1478-15	4/6/15
WARING RD	11		Road Surface	Balanced base and slush rolled road.	RD-1480-15	4/7/15
WARING RD	11		Road Surface	Make birm on bottom side of road.	RD-1482-15	4/8/15
WARING RD	11		Road Surface	Worked rap. 3/4" base along building.	RD-1485-15	4/9/15
<hr/>						
Total WO's For Pct	4	180				

Route	Address	Location	Activity	Details	W.O. No	Date
<i>Precinct</i>	<i>COB</i>					
Non Road and Bridge						
CHARGER BLVD	202		Chipping	Grinding Brush.	RD-1523-15	4/15/15
CHARGER BLVD	202		Chipping	Grinding Brush.	RD-1549-15	4/20/15
CHARGER BLVD	202		Chipping	Grinding Brush.	RD-1630-15	4/27/15
<hr/>						
Total WO's For Pct		COB	3			

Route	Address	Location	Activity	Details	W.O. No	Date
<i>Precinct</i>	<i>CW</i>					
Miscellaneous						
VARIOUS RD			Labor Various	Check various roads for debris.	RD-1544-15	4/20/15
Total WO's For Pct CW		1				

<u>Route</u>	<u>Address</u>	<u>Location</u>	<u>Activity</u>	<u>Details</u>	<u>W.O. No</u>	<u>Date</u>
Total Work Orders		262				



KENDALL COUNTY COMMISSIONERS COURT AGENDA REQUEST

COMMISSIONER COURT DATE: 5/26/2015
OPEN SESSION

SUBJECT	Summary of April Operations report
DEPARTMENT & PERSON MAKING REQUEST	Kendall County Operations Jean Maxwell, Operations Supervisor
PHONE # OR EXTENSION #	830-249-9343 Ext #652
TIME NEEDED FOR PRESENTATION	5 Minutes
WORDING OF AGENDA ITEM	Give a summary of the activities performed by Operations
REASON FOR AGENDA ITEM	Report the progress of Operations
IS THERE DOCUMENTATION	Yes
WHO WILL THIS AFFECT?	Countywide
ADDITIONAL INFORMATION	None



Kendall County Operations Monthly Report

April-2015

Route	Address	Location	Activity	Details	W.O. No	Date
Precinct 1						
Signs						
AXIS CIR	113	Fabricate at shop.	Fabricate	Fabricate 911 address plate.	SI-1326-15	4/8/15
CHINKAPIN PASS	115	Fabricate at shop.	Fabricate	Fabricate 911 address plate.	SI-1385-15	4/22/15
DODGE RD		@ .8 miles.	Repair	Repair upside down hidden entrance sign.	SI-1394-15	4/23/15
E SAN ANTONIO AVE	201		Replace	Replace faded Handicap signs at Courthouse.	SI-1393-15	4/23/15
E SAN ANTONIO AVE	201		Replace	Remove, clean, reface and reinstall fine signs.	SI-1410-15	4/27/15
JOHNS RD		@ 2.73 miles.	Replace Support	Replace faded Winding Road sign.	SI-1301-15	4/6/15
SCENIC LOOP RD		@ County Line.	Remove	Adopt-A-Road trash pick up.	SI-1407-15	4/27/15
Total WO's For Pct 1		7				

Route	Address	Location	Activity	Details	W.O. No	Date
Precinct 2						
Signs						
BLUEBONNET DR	207	Fabricate at shop.	Fabricate	Fabricate 911 address plate.	SI-1408-15	4/27/15
CASCADE CAVERNS RD		@ .9 miles.	Trim Brush	Trim brush away from Lt. Turn/10 mph sign.	SI-1397-15	4/23/15
CHARGER BLVD	202		Replace	Replace bent stop sign pole.	SI-1392-15	4/23/15
CRYSTAL CIR	11	Fabricate at shop.	Fabricate	Fabricate 911 address plate.	SI-1391-15	4/22/15
JOE KLAR RD		@ .04 miles.	Replace	Replace sign and support for stop ahead.	SI-1379-15	4/20/15
OLD FREDERICKSBURG RD		@ 1.46 miles.	Replace	Replace bent pole for object marker.	SI-1396-15	4/23/15
RANCH DR		@ .6 miles.	Replace	Replace missing chevrons.	SI-1395-15	4/23/15
RIVER MOUNTAIN DR		Fabricate at shop.	Fabricate	Fabricate 911 address plate.	SI-1302-15	4/6/15
WHITE OAK TRL	127	Fabricate at shop.	Fabricate	Fabricate 911 address plate.	SI-1340-15	4/13/15
WYATT TRAIL		@.01 miles.	Remove	Remove dead deer.	SI-1339-15	4/13/15

Total WO's For Pct 2 10

Route	Address	Location	Activity	Details	W.O. No	Date
Precinct 3						
Road Structures						
N WALNUT WAY		@ .84 miles.	Guard Rail Work	Dissassemble and cut up damaged guardrail.	SI-1306-15	4/6/15
N WALNUT WAY		@ .8 miles.	Guard Rail Work	Replace 1 post and install new guardrail.	SI-1325-15	4/8/15
Signs						
BLOODHOUND TRL		Fabricate at shop.	Fabricate	Fabricate new private road sign.	SI-1356-15	4/15/15
BLOODHOUND TRL		@ .01 miles.	Install	Install private street name sign.	SI-1357-15	4/15/15
DESERT GOLD		@ .31 miles.	Install	Install maintenance sign.	SI-1372-15	4/20/15
DESERT GOLD		@ .01 miles.	Install	Install maintenance sign.	SI-1373-15	4/20/15
ED LN		@ .11 miles.	Replace Sign	Replace sign and support Street name sign.	SI-1307-15	4/9/15
ERNST RD		@ .9 miles.	Delineator Repair	Repair and replace delineators.	SI-1377-15	4/20/15
ERNST RD		@ .9 miles.	Repair	Repair flood guage sign.	SI-1376-15	4/20/15
GUADALUPE BND	574	Fabricate at shop.	Fabricate	Fabricate 911 address plate.	SI-1303-15	4/6/15
N SOMEDAY DR		@ .03 miles.	Remove	Remove wrong school zone sign and old pole.	SI-1349-15	4/14/15
N SOMEDAY DR		@ .03 miles.	Remove	Remove wrong school zone sign and old pole.	SI-1350-15	4/14/15
N SOMEDAY DR		@ .14 miles.	Remove	Remove School Zone sign.	SI-1347-15	4/14/15
N SOMEDAY DR		@ .25 miles.	Install	Sign needed for curves.	SI-1342-15	4/14/15
N SOMEDAY DR		@ .14 miles.	Install	Install new sign and trim brush.	SI-1348-15	4/14/15
N SOMEDAY DR		@ .14 miles.	Install	Sign needed for curves.	SI-1343-15	4/14/15
N SOMEDAY DR		@ .03 miles.	Install	Install watch for children sign and trim brush.	SI-1351-15	4/14/15
N SOMEDAY DR		@ .25miles.	Relocate	Install sign at new location.	SI-1345-15	4/14/15
N SOMEDAY DR		@ .03 miles.	Replace	Install Watch For Children sign.	SI-1346-15	4/14/15
N SOMEDAY DR		@ .2 miles.	Remove	Remove wrong sign.	SI-1344-15	4/14/15
N SOMEDAY DR		@ .03 miles.	Install	Requested School Bus Stop Ahead sign.	SI-1370-15	4/16/15
N WALNUT WAY		@ .1 miles.	Trim Brush	Cut brush for speed limit visibility issue.	SI-1328-15	4/8/15
N WALNUT WAY		@ .56 miles.	Trim Brush	Cut brush for Winding Road visibility issue.	SI-1327-15	4/8/15
OLD BLANCO RD		@ 4.5 miles.	Repair	Replace missing flood guage.	SI-1384-15	4/21/15
RIO BRAZOS DR	1280	Fabricate at shop.	Fabricate	Fabricate 911 address plate.	SI-1375-15	4/20/15
RIO BRAZOS DR	1282	Fabricate at shop.	Fabricate	Fabricate 911 address plate.	SI-1386-15	4/22/15
SATTTLER RD	134	Fabricate at shop.	Fabricate	Fabricate 911 address plate.	SI-1409-15	4/29/15
SEEWALD RD		@ .13 miles.	Replace	Replace sign and support.	SI-1403-15	4/23/15
SILVER HILLS DR		@ .11 miles.	Install	Install maintenance sign.	SI-1374-15	4/20/15
SISTERDALE LINDENDALE RD		@ 1.4 miles.	Replace	Replace sign and support. Loose livestock.	SI-1355-15	4/15/15
SOMEDAY DR		@ .03 miles.	Install	Requested School Bus Stop Ahead sign.	SI-1369-15	4/16/15
WALNUT GROVE RD		@ 2.84 miles.	Delineator Repair	Replace missing delineator.	SI-1309-15	4/9/15
WALNUT GROVE RD		@ 2.85 miles.	Replace Sign	Replace sign and support keep right sign.	SI-1308-15	4/9/15
WALNUT GROVE RD		@ 2.88 miles.	Replace	Change from W.F.W.O.R. to Road May Flood.	SI-1363-15	4/15/15

Route	Address	Location	Activity	Details	W.O. No	Date
Signs						
WALNUT GROVE RD		@ 2.8 to 2.7 miles.	Remove	Remove and relocate barricade marker, 3.	SI-1359-15	4/15/15
WALNUT GROVE RD		@ 2.58 miles.	Install	Install 10 MPH sign.	SI-1362-15	4/15/15
WALNUT GROVE RD		@ 2.58 miles.	Install	Install winding road sign.	SI-1361-15	4/15/15
WALNUT GROVE RD		@ 2.88 miles.	Remove	Remove and relocate barricade marker, 3A.	SI-1358-15	4/15/15
WALNUT GROVE RD		@ 2.7 miles.	Replace	Install Road May Flood sign. Trim brush.	SI-1360-15	4/15/15
WALNUT GROVE RD		@ 2.85 miles.	Repair	Repair downed flood guage.	SI-1398-15	4/23/15
WILD CHERRY LN		@ .12 miles.	Trim Brush	Tree encroaching road.	SI-1368-15	4/16/15
WILD CHERRY LN		@ cul-de-sac.	Trim Brush	Trim brush for visibility issues.	SI-1371-15	4/16/15
Total WO's For Pct 3		42				

Route	Address	Location	Activity	Details	W.O. No	Date
Precinct 4						
Signs						
AVENUE A	819	@ .5 miles.	Delineator Repair	Replace two delineators. Citizen call.	SI-1295-15	4/2/15
AVENUE F		Fabricate at shop.	Fabricate	Fabricate street name sign.	SI-1319-15	4/7/15
AVENUE F		@ .01 miles.	Replace Support	Replace sign and support.	SI-1321-15	4/7/15
BLASCHKE RD		@ .6 miles.	Replace Sign	Replace sign and support.	SI-1324-15	4/7/15
BLASCHKE RD		@ 2 miles.	Repair	Repair bent over delineator.	SI-1401-15	4/23/15
BUSBY RD	26	Fabricate at shop.	Fabricate	Fabricate 911 address plate.	SI-1330-15	4/8/15
DEER PATH		@ .01 miles.	Replace Sign	Replace street name sign and support.	SI-1313-15	4/9/15
DEER PATH		@ .2 miles.	Cut brush	Cut brush for visibility issue.	SI-1315-15	4/9/15
E WARING RD		@ .01 miles.	Replace Sign	Replace sign.	SI-1323-15	4/7/15
EIGHTH ST		@ .1 miles.	Delineator Repair	Replace 3 delineators.	SI-1364-15	4/16/15
FM 289	716	Joshua Springs Park	Replace	Replace Van Accessible sign.	SI-1402-15	4/23/15
FOURTH ST		@ .1 miles.	Clean	Clean graffiti off of sign.	SI-1367-15	4/16/15
FOURTH ST		@ .05 miles.	Replace	Replace vandalized stop sign.	SI-1378-15	4/20/15
FREDERICKSBURG RD		@ .05 miles.	Replace Support	Replace sign and support.	SI-1322-15	4/7/15
FRONT ST		@ .07 miles.	Trim Brush	Trim brush for visibility issues.	SI-1353-15	4/14/15
FRONT ST		@ .42 miles.	Relocate	Contractor requested to move sign.	SI-1352-15	4/14/15
GRAPE CREEK RD	5173	Fabricate at shop.	Fabricate	Fabricate 911 address plate.	SI-1387-15	4/22/15
HIGH ST	103	Fabricate at shop.	Fabricate	Fabricate 911 address plate.	SI-1390-15	4/22/15
JUNGFRAU HILL RD		@ .04 miles.	Replace	Replace sign support.	SI-1399-15	4/23/15
JUNGFRAU HILL RD		@ 1.1 miles.	Install	Install end of road markers.	SI-1400-15	4/23/15
JUNGFRAU HILL RD		@ 1 miles.	Install	Requested, Road ends sign.	SI-1404-15	4/27/15
JUNGFRAU HILL RD		@ 1 miles.	Install	Sign needed, Road Ends 500 Feet.	SI-1405-15	4/27/15
MARQUARDT RD		@ 2.1 miles.	Relocate	Relocate sign that has missing pole..	SI-1304-15	4/6/15
MARQUARDT RD		@ 2.0 miles.	Replace Support	Replace sign suport.	SI-1305-15	4/6/15
MOUNTAIN SPRINGS DR		@ .6 miles.	Replace Sign	Replace faded Speed limit sign. 30 MPH.	SI-1311-15	4/9/15
MOUNTAIN SPRINGS DR		@ .5 miles.	Replace Sign	Replace faded Speed limit sign. 30 MPH.	SI-1310-15	4/9/15
MOUNTAIN SPRINGS DR		@ 1.42 miles.	Replace Sign	Replace speed limit sign and trim brush. 30 MPH	SI-1314-15	4/9/15
MOUNTAIN SPRINGS DR		@ .87 miles.	Replace Sign	Replace sign and trim brush for visibility issue.	SI-1316-15	4/9/15
MOUNTAIN VIEW TRAIL		@ .01 miles.	Replace Sign	Replace street name sign and support.	SI-1312-15	4/9/15
N FRONT ST		Fabricate at shop.	Fabricate	Fabricate street name sign.	SI-1320-15	4/7/15
N HILL TOP DR		@ .03 miles.	Trim Brush	Trim low branches for visibility issue.	SI-1365-15	4/16/15
OLD COMFORT RD	3	Fabricate at shop.	Fabricate	Fabricate N J and S J Drive.	SI-1329-15	4/8/15
OLD COMFORT RD	3	Fabricate at shop.	Fabricate	Fabricate Deer Path street name.	SI-1331-15	4/8/15
OLD COMFORT RD	3	Fabricate at shop.	Fabricate	Fabricate Mountain View street name.	SI-1332-15	4/8/15
OLD COMFORT RD	3	Fabricate at shop.	Fabricate	Fabricate Steel Valley street name .	SI-1334-15	4/13/15
OLD COMFORT RD	3	Fabricate at shop.	Fabricate	Fabricate Wollschaeger Drive street name.	SI-1333-15	4/13/15

Route	Address	Location	Activity	Details	W.O. No	Date
Signs						
RIVER BEND RD		@ 1.3 miles.	Install	James Kiehl sign needed.	SI-1406-15	4/27/15
RIVER OAKS RD		@ .3 miles.	Remove	Remove dead deer.	SI-1341-15	4/13/15
S HILL TOP DR		@ .02 miles.	Trim Brush	Trim low branches for visibility issue.	SI-1366-15	4/16/15
SHADY OAKS DR	303	Fabricate at shop.	Fabricate	Fabricate 911 address plate.	SI-1389-15	4/22/15
SHADY OAKS DR	301	Fabricate at shop.	Fabricate	Fabricate 911 address plate.	SI-1388-15	4/22/15
STEEL VALLEY DR		@ .01 miles.	Install	Install new street name sign for visibility issue.	SI-1337-15	4/13/15
TOWER RD	1	Fabricate at shop.	Fabricate	Fabricate 911 address plate.	SI-1317-15	4/9/15
TOWER RD	3	Fabricate at shop.	Fabricate	Fabricate 911 address plate.	SI-1318-15	4/9/15
UPPER CIBOLO CREEK RD		@ 4.8 miles.	Repair	Repair 2 bent over delineators.	SI-1382-15	4/21/15
UPPER CIBOLO CREEK RD		@ 5.1 miles.	Repair	Repair bent over delineator.	SI-1383-15	4/21/15
UPPER CIBOLO CREEK RD		@ 3.5 miles.	Repair	Repair flood guage and install delineator.	SI-1380-15	4/21/15
UPPER CIBOLO CREEK RD		@ 4.1 miles.	Repair	Concrete Rt.Turn/ Hidden Entrance pole.	SI-1381-15	4/21/15
VALLEY RD	240	Fabricate at shop.	Fabricate	Fabricate 911 address plate.	SI-1338-15	4/13/15
WOLLSCHLAEGER DR		@ .03 miles.	Install	Install new speed limit sign for visibility issue.	SI-1336-15	4/13/15
WOLLSCHLAEGER DR		@ .01 miles.	Install	Install new sign for visibility issue.	SI-1335-15	4/13/15
WOLLSCHLAEGER DR		@ .01 miles.	Replace	Change sign from school zone to school bus.	SI-1354-15	4/14/15
Total WO's For Pct 4		52				

<u>Route</u>	<u>Address</u>	<u>Location</u>	<u>Activity</u>	<u>Details</u>	<u>W.O. No</u>	<u>Date</u>
Total Work Orders		111				



KENDALL COUNTY COMMISSIONERS COURT AGENDA REQUEST

COMMISSIONER COURT DATE: 5/26/2015 OPEN SESSION	
SUBJECT	Architectural Services for County Jail Project
DEPARTMENT & PERSON MAKING REQUEST	County Judge Darrel L. Lux
PHONE # OR EXTENSION #	830-249-9343, ext. 212
TIME NEEDED FOR PRESENTATION	5 minutes
WORDING OF AGENDA ITEM	Consideration and action concerning entering into a contract with Brinkley Sargent Wiginton Architects (Brinkley Sargent Architects, Inc.) to provide architectural services to the County related to construction of a facility for location of the County Jail and offices of the Sheriff's Department.
REASON FOR AGENDA ITEM	It has been proposed that the County construct a new facility for the location of the County Jail and the offices of the Sheriff's Department in order to better serve the citizens of Kendall County. Construction of such a facility will require the issuance of bonds approved by the voters of Kendall County. Architectural services are required to provide preliminary plans for the facility and assistance to the County prior to a bond election, and if the voters approve issuance of bonds, final design plans and assistance during construction of the facility. The firm of Brinkley Sargent Wiginton Architects was selected by the County pursuant to the Professional Services Procurement Act, Chapter 2254, Government Code.
IS THERE DOCUMENTATION	Contract will be provided by the Architectural firm and reviewed by the County Attorney.
WHO WILL THIS AFFECT?	Kendall County Sheriff's Department
ADDITIONAL INFORMATION	None



KENDALL COUNTY COMMISSIONERS COURT AGENDA REQUEST

COMMISSIONER COURT DATE: 5/26/2015 OPEN SESSION	
SUBJECT	Job Description - County Engineer
DEPARTMENT & PERSON MAKING REQUEST	Commissioner Precinct 3 Tommy Pfeiffer
PHONE # OR EXTENSION #	830-249-9343, ext 339
TIME NEEDED FOR PRESENTATION	15 minutes
WORDING OF AGENDA ITEM	Consideration and action concerning revised Job Description for the County Engineer.
REASON FOR AGENDA ITEM	Proposed Job Description would place the Development Management Department under the County Engineer and revise assigned duties of the County Engineer.
IS THERE DOCUMENTATION	No
WHO WILL THIS AFFECT?	County Engineer and Development Management departments
ADDITIONAL INFORMATION	None